NEW ENGLAND REVOLUTION

GAME NOTES

REVOLUTIONSOCCER.NET

WEEK 20
GAME 20

Columbus Crew: 5-7-8, 26 pts. (3-3-4 home; 2-4-4 away)
New England Revolution: 7-10-2, 23 pts. (4-3-1 home; 3-7-1 away)

Date: Saturday, July 26, 2014
Kickoff: 7:30 p.m. ET
Location: Gillette Stadium (Foxborough, Mass.)

Referee: Alan Kelly
Assistant Referees: Brian Dunn (AR1), Eric Weisbrod (AR2)
Fourth Official: Mark Kadlecik

BROADCAST INFORMATION

TV: Comcast SportsNet
Talent: Brad Feldman (play-by-play), Paul Mariner (analyst), Jessie Coffield (sideline)

Radio: 98.5 The Sports Hub
Talent: Brad Feldman (play-by-play), Paul Mariner (analyst), Jessie Coffield (sideline)

TEAM COMMUNICATIONS CONTACTS

New England:
Lizz Summers ... c: 617-571-2219 ... lizzs@revolutionsoccer.net
Columbus:
Alex Caulfield ...c: 216-978-7212 ... acaulfield@thecrew.com
Tim Miller ... c: 847-828-2003 ... tmiller@thecrew.com

POSSIBLE STARTING LINEUP

9 DAVIES
4GP, 1GS, 0G, 0A

16 KOBAYASHI
19GP, 15GS, 0G, 3A

24 NGUYEN
17GP, 17GS, 6G, 1A

4 NEUMANN
14GP, 1GS, 0G, 0A

10 BUNBURY
19GP, 18GS, 2G, 3A

6 CALDWELL
12GP, 3GS, 0G, 1A

8 TIERNEY
18GP, 16GS, 1G, 3A

2 FARRELL
18GP, 18GS, 0G, 0A

23 GONCALVES
12GP, 12GS, 0G, 0A

5 SOARES
18GP, 18GS, 1G, 1A

22 SHUTTLEWORTH
17GP, 17GS, 1.47 GAA, 4 SHO

INJURY REPORT

OUT: Andy Dorman (R MCL sprain)
Shalrie Joseph (L calf strain)

2014 SCHEDULE & RESULTS

2014 MLS RECORD: 7-10-2
(Home: 4-3-1 Away: 3-7-1)

DATE	OPPONENT	TIME/RESULT	TV
Sat., March 8	at Houston Dynamo	L 0-4	CSN
Sat., March 15	at Philadelphia Union	L 0-1	CSN
Sat., March 22	vs. VANCOUVER WHITECAPS FC	T 0-0	CSN
Sat., March 29	at San Jose Earthquakes	W 2-1	CSN
Sat., April 5	at D.C. United	L 0-2	myTV38
Sat., April 12	vs. HOUSTON DYNAMO	W 2-0	CSN
Sat., April 19	at Chicago Fire	T 1-1	NBCSN
Sat., April 26	vs. SPORTING KANSAS CITY	W 2-0	CSN
Sat., May 3	at Toronto FC	W 2-1	CSN
Sun., May 11	vs. SEATTLE SOUNDERS FC	W 5-0	CSN
Sat., May 17	at Philadelphia Union	W 5-3	CSN
Sat., May 24	vs. D.C. UNITED	W 2-1	CSN
Sat., May 31	at Montreal Impact	L 0-2	CSN
Sun., June 8	vs. NEW YORK RED BULLS	L 0-2	CSN
Wed., June 18	*USOC 4th Rd: at Richmond Kickers*	*W 3-2*	*Live Stream*
Wed., June 25	*USOC 5th Rd: vs. Rochester Rhinos*	*W 2-1*	*Live Stream*
Sat., June 28	vs. PHILADELPHIA UNION	L 1-3	CSN
Fri., July 4	at Real Salt Lake	L 1-2	CSN
Tues., July 8	*USOC Quarters: at Philadelphia Union*	*L 0-2*	
Sat., July 12	vs. CHICAGO FIRE	L 0-1	CSN
Wed., July 16	at LA Galaxy	L 1-5	CSN
Sat., July 19	at FC Dallas	L 0-2	CSN
Sat., July 26	vs. COLUMBUS CREW	7:30 p.m.	CSN
Wed., July 30	vs. COLORADO RAPIDS	7:30 p.m.	CSN
Sat., Aug. 2	at New York Red Bulls	7 p.m.	CSN
Sat., Aug. 16	vs. PORTLAND TIMBERS	7:30 p.m.	CSN
Sat., Aug. 23	vs. CHIVAS USA	7:30 p.m.	CSN
Sat., Aug. 30	at Toronto FC	5 p.m.	CSN
Wed., Sept. 3	vs. SPORTING KANSAS CITY	7:30 p.m.	CSN
Sun., Sept. 7	vs. CHICAGO FIRE	7 p.m.	CSN
Sat., Sept. 13	vs. MONTREAL IMPACT	7:30 p.m.	CSN
Sat., Sept. 20	at Columbus Crew	7:30 p.m.	CSN
Fri., Sept. 26	at Sporting Kansas City	8 p.m.	NBCSN
Sat., Oct. 4	vs. COLUMBUS CREW	7:30 p.m.	CSN
Sat., Oct. 11	at Montreal Impact	4 p.m.	CSN
Thu., Oct. 16	at Houston Dynamo	8 p.m.	ESPN2
Sat., Oct. 25	vs. TORONTO FC	7:30 p.m.	CSN

PRONUNCIATIONS

#	Player	Pos.	Pronunciation
2	Andrew Farrell	DEF	FAIR-ell
4	Steve Neumann	M/F	NEW-man
5	A.J. Soares	DEF	SORES
8	Chris Tierney	D/M	TEER-nee
9	Charlie Davies	FWD	DAVE-ees
10	Teal Bunbury	FWD	TEEL BUN-burr-ree
11	Kelyn Rowe	MID	KELL-len ROW
12	Andy Dorman	MID	DOOR-man
14	Diego Fagundez	M/F	dee-AY-go fah-GOON-des
16	Daigo Kobayashi	MID	DIE-go KOBE-bye-ah-she
18	Brad Knighton	GK	NIGHT-ton
21	Shalrie Joseph	MID	shall-REE
22	Bobby Shuttleworth	GK	SHUTTLE-worth
23	Jose Goncalves	DEF	joe-SAY gon-SAHL-ves
24	Lee Nguyen	MID	WIN
25	Darrius Barnes	DEF	DARE-ee-us
27	Jerry Bengtson	FWD	BEHN-son
30	Kevin Alston	DEF	ALL-stun
36	Luis Soffner	GK	LOO-ee SOFF-ner
39	Saer Sene	FWD	sigh-AIR SEN
44	Jossimar Sanchez	DEF	JOZE-ih-mar
92	Dimitry Imbongo	FWD	dim-EE-tree im-BONG-go

2014 ROSTER

#	PLAYER	POS.	HT.	WT.	BIRTHDATE	PLACE OF BIRTH	HOMETOWN	LAST TEAM	COLLEGE	PRONUNCIATION	STATUS
30	Kevin Alston	DEF	5-9	160	05/05/1988	Washington, D.C.	Silver Spring, Md.	Indiana (NCAA)	Indiana	ALL-stun	
25	Darrius Barnes	DEF	6-1	175	12/24/1986	Raleigh, N.C.	Raleigh, N.C.	Duke (NCAA)	Duke	DARE-ee-us	
27	Jerry Bengtson	FWD	6-1	165	04/08/1987	Santa Rosa de Aguan, Honduras	Santa Rosa de Aguan, Honduras	CD Motagua (HON)		BEN-son	DP/INT
10	Teal Bunbury	FWD	6-2	185	02/27/1990	Hamilton, Ontario	Prior Lake, Minn.	Sporting Kansas City (MLS)	Akron	TEEL BUN-burr-ree	
6	Scott Caldwell	MID	5-8	150	03/15/1991	Weymouth, Mass.	Braintree, Mass.	Akron (NCAA)	Akron		HGP
9	Charlie Davies	FWD	5-10	160	06/25/1986	Manchester, N.H.	Manchester, N.H.	Randers FC (DEN)	Boston College	DAVE-ees	
12	Andy Dorman	MID	6-1	160	05/01/1982	Chester, England	Flintshire, Wales	Bristol Rovers (ENG)	Boston Univ.	DOOR-man	
14	Diego Fagundez	MID	5-8	140	02/14/1995	Montevideo, Uruguay	Leominster, Mass.	Revolution Academy		dee-A-go fuh-GOON-des	HGP
2	Andrew Farrell	DEF	5-11	185	04/02/1992	Louisville, Ky.	Louisville, Ky.	Louisville (NCAA)	Louisville	FAIR-rell	
23	Jose Goncalves	DEF	6-2	180	09/17/1985	Lisbon, Portugal	Lisbon, Portugal	FC Sion (SUI)		joe-SAY gon-SAHL-ves	INT
92	Dimitry Imbongo	FWD	6-0	160	03/28/1990	Kinshasa, Congo	Kinshasa, Congo	1860 Munich II (GER)		dim-EE-tree im-BONG-go	INT
40	Larry Jackson	GK	6-1	180	09/29/1990	Palo Alto, Calif.	Palo Alto, Calif.	IMG Academy	Santa Clara		
21	Shalrie Joseph	MID	6-3	180	05/25/1978	Saint George, Grenada	Brooklyn, N.Y.	Seattle Sounders FC (MLS)	St. John's (NY)	shall-REE	
18	Brad Knighton	GK	6-2	180	02/06/1985	Hickory, N.C.	Richmond, Va.	Vancouver Whitecaps FC (MLS)	UNC-Wilmington	NIGHT-ton	
16	Daigo Kobayashi	MID	5-10	155	02/19/1983	Fuji, Japan	Fuji, Japan	Vancouver Whitecaps FC (MLS)		DIE-go KOBE-bye-ah-she	INT
15	Stephen McCarthy	MID	6-5	190	07/21/1988	Honolulu, Hawaii	Dallas, Texas	North Carolina (NCAA)	North Carolina		
7	Patrick Mullins	FWD	6-1	172	02/05/1992	New Orleans, La.	New Orleans, La.	Maryland (NCAA)	Maryland		
4	Steve Neumann	MID	6-0	165	10/02/1991	Jacksonville, Fla.	New Hope, Pa.	Georgetown (NCAA)	Georgetown	NEW-man	
24	Lee Nguyen	MID	5-8	150	10/07/1986	Richardson, Texas	McKinney, Texas	Vancouver Whitecaps FC (MLS)	Indiana	WIN	
11	Kelyn Rowe	MID	5-8	150	12/02/1991	Federal Way, Wash.	Federal Way, Wash.	UCLA (NCAA)	UCLA	KELL-len ROH	
39	Saer Sene	FWD	6-3	185	11/04/1986	Paris, France	Paris, France	Bayern Munich II (GER)		sigh-AIR SEN	INT
22	Bobby Shuttleworth	GK	6-2	205	05/13/1987	Tonawanda, N.Y.	Tonawanda, N.Y.	Austin Aztex (USL)	Buffalo		
33	Donnie Smith	MID	5-11	160	12/07/1990	Detroit, Mich.	Matthews, N.C.	UNC-Charlotte (NCAA)	UNC-Charlotte		
5	A.J. Soares	DEF	6-0	170	11/28/1988	San Diego, Calif.	Solana Beach, Calif.	California (NCAA)	California	SORES	
8	Chris Tierney	MID	6-0	170	01/09/1986	Boston, Mass.	Wellesley, Mass.	Virginia (NCAA)	Virginia	TEER-nee	
UNAVAILABLE: ON LOAN TO ROCHESTER RHINOS (USL PRO)											
36	Luis Soffner	GK	6-4	210	01/15/1990	Miami, Fla.	St. Louis, Mo.	Indiana (NCAA)	Indiana	LOO-ee SOFF-new	
19	Alec Sundly	MID	6-0	157	08/08/1992	San Clemente, Calif.	Capistrano Beach, Calif.	California (NCAA)	California		
44	Jossimar Sanchez	DEF	5-9	170	09/04/1991	Paterson, N.J.	Paterson, N.J.	Connecticut (NCAA)	Connecticut		

Head Coach: Jay Heaps
Assistant Coach: Tom Soehn
Assistant Coach/Goalkeeper Coach: Remi Roy
Soccer Operations Manager: Jason Gove
Soccer Operations Coordinator: Tyler Fletcher

Head Athletic Trainer: Evan Allen
Assistant Athletic Trainer: Phil Madore
Strength & Conditioning Coach: Nick Downing
Assistant Fitness Coach: Adam Loiacono
Massage Therapist: Glenn O'Connor
Equipment Manager: Scott Emmens

TEAM COMPARISONS

NEW ENGLAND REVOLUTION		COLUMBUS CREW	
Overall:	7-10-2	Overall:	5-7-8
Points:	23	Points:	26
Eastern Confearence:	T-Fifth	Eastern Conference:	Seventh
Home:	4-3-1	Home:	3-3-4
Away:	3-7-1	Away:	2-4-4
Goals For:	24	Goals For:	23
Goals Against:	31	Goals Against:	26
Goal Differential:	-7	Goal Differential:	-3

TALE OF THE TAPE

NEW ENGLAND	HEAD COACHES	COLUMBUS
Jay Heaps	Name	Gregg Berhalter
3	Total Years Coaching in MLS	1
30-38-19	Career MLS Record	5-7-8
same	Year with Team	same
same	Record with Team	same

NEW ENGLAND	TEAM CATEGORIES	COLUMBUS
19	Games	20
24	Goals Scored	23
1.26	Goals Per Game	1.15
31	Goals Allowed	26
1.63	Goals Allowed Per Game	1.30
-7	Goal Differential	-3
266	Shots	270
91	Shots on Goal	84
236	Fouls Suffered	227
246	Fouls Committed	236
31	Yellow Card Cautions	34
2	Red Card Ejections	4

NEW ENGLAND	INDIVIDUAL LEADERS	COLUMBUS
Nguyen (6)	Goals	Higuain (6)
Four Players (3)	Assists	Higuain (5)
Fagundez (52)	Shots	Anor (38)
Bunbury (20)	Shots on Goal	Anor (14)
Nguyen (2)	Game-Winning Goals	Anor (2)
Five Players (1)	Game-Winning Assists	Higuain (2)
Nguyen (40)	Fouls Suffered	Tchani (29)
Nguyen (34)	Fouls Committed	Tchani (37)
Dorman (6)	Yellow Card Cautions	Three players (5)

NEW ENGLAND	GOALKEEPER LEADERS	COLUMBUS
Shuttleworth (1530)	Minutes Played	Clark (1800)
Shuttleworth (1.47)	Goals Against Average	Clark (1.30)
Shuttleworth (6)	Wins	Clark (5)
Shuttleworth (4)	Shutouts	Clark (4)
Shuttleworth (53)	Saves	Clark (57)

ALL-TIME SERIES INFORMATION

Overall: 20-29-11

Home: 12-13-5 Away: 8-16-6

Date	Score	Results	Notes
5/11/96	New England 2 at Columbus 3	L	
6/27/96	Columbus 1 at New England 1	L	SO
7/11/96	New England 1 at Columbus 1	W	SO
9/21/96	Columbus 1 at New England 0	L	
5/09/97	Columbus 2 at New England 0	L	
7/20/97	New England 0 at Columbus 1	L	
8/23/97	New England 1 at Columbus 2	L	
9/12/97	Columbus 0 at New England 1	W	
4/11/98	New England 2 at Columbus 3	L	
5/22/98	Columbus 2 at New England 0	L	
8/08/98	New England 1 at Columbus 6	L	
9/12/98	Columbus 0 at New England 2	W	
4/17/99	Columbus 0 at New England 0	L	SO
5/15/99	New England 0 at Columbus 2	L	
6/16/99	New England 1 at Columbus 1	L	SO
9/18/99	Columbus 0 at New England 0	L	SO
6/24/00	New England 1 at Columbus 3	L	
7/12/00	New England 1 at Columbus 4	L	
8/05/00	Columbus 1 at New England 1	T	2OT
8/26/00	Columbus 1 at New England 2	W	
5/16/01	Columbus 1 at New England 2	W	
9/01/01	New England 1 at Columbus 4	L	
4/20/02	New England 2 at Columbus 0	W	
6/12/02	Columbus 2 at New England 1	L	2OT
7/04/02	Columbus 1 at New England 4	W	
8/31/02	New England 0 at Columbus 0	T	2OT
4/19/03	Columbus 2 at New England 1	L	
5/24/03	New England 3 at Columbus 2	W	
7/23/03	New England 1 at Columbus 1	T	2OT
9/28/03	Columbus 2 at New England 3	W	2OT
5/15/04	New England 0 at Columbus 1	L	

Date	Score	NE Result	Notes
6/06/04	Columbus 2 at New England 1	L	
7/17/04	New England 1 at Columbus 1	T	
8/07/04	Columbus 2 at New England 2	T	
4/09/05	Columbus 0 at New England 3	W	
6/22/05	New England 3 at Columbus 1	W	
9/10/05	Columbus 1 at New England 3	W	
9/21/05	New England 1 at Columbus 1	T	
6/21/06	New England 1 at Columbus 1	T	
8/27/06	Columbus 0 at New England 1	W	
9/02/06	New England 0 at Columbus 3	L	
10/14/06	Columbus 0 at New England 1	W	
4/14/07	New England 2 at Columbus 2	T	
6/16/07	Columbus 3 at New England 3	T	
10/13/07	Columbus 3 at New England 2	L	
5/24/08	New England 1 at Columbus 0	W	
9/06/08	New England 0 at Columbus 4	L	
9/27/08	Columbus 1 at New England 0	L	
10/10/09	Columbus 1 at New England 0	L	
10/25/09	New England 1 at Columbus 0	W	
5/8/10	New England 2 at Columbus 3	L	
9/25/10	Columbus 2 at New England 2	T	
8/13/11	New England 1 at Columbus 3	L	
10/15/11	Columbus 3 at New England 0	L	
6/16/12	Columbus 0 at New England 0	T	
8/25/12	New England 3 at Columbus 4	L	
9/05/12	Columbus 0 at New England 2	W	
7/20/13	New England 2 at Columbus 0	W	
10/19/13	Columbus 2 at New England 3	W	
10/27/13	New England 1 at Columbus 0	W	

OT - overtime; SO - shootout; PK - penalty kicks

TEAM NOTES AGAINST COLUMBUS

- Saturday's match marks the first of three regular-season meetings between the two clubs this season ... the teams will play again on Sept. 20 at Columbus and Oct. 4 at Gillette Stadium
- Saturday's match is the 61th all-time regular-season meeting, and the 67th overall meeting, between the two clubs … the overall total also includes five MLS Cup playoff meetings and one U.S. Open Cup contest
- Columbus leads the all-time regular-season series between the two teams, 29-20-11
- Columbus also holds a 13-12-5 advantage in matches played in Foxborough, including a 7-8-4 mark at Gillette Stadium
- The Crew also leads the series in Columbus, with a 16-8-6 advantage in matches played in Ohio, including an 11-7-6 mark in matches at Crew Stadium
- Last season the Revs swept the three-game regular-season series, going 3-0-0 in three matches - including two played at Crew Stadium
- The Revolution has won the last four meetings between the two teams, including the final of three meetings in 2012 and all three in 2013
- Outside of MLS competition, the Revs are 3-0-3 against the Crew, including MLS Cup Playoff (2-0-3) and U.S. Open Cup (1-0-0) matches

PLAYER NOTES AGAINST COLUMBUS

- Andy Dorman has scored three goals and added three assists in 14 appearances against the Crew
- Diego Fagundez has scored two goals and added one assist in seven appearances against the Crew
- Teal Bunbury has scored two goals against Columbus, both as a member of Sporting Kansas City (formerly Kansas City Wizards) … Bunbury has one game-winning goal against Columbus, coming in KC's 1-0 win at Crew Stadium on July 14, 2010
- Charlie Davies has scored two goals against the Crew, both as a member of D.C. United … both goals came in the same game as D.C. topped Columbus, 3-1, at RFK Stadium on March 19, 2011
- Lee Nguyen has scored one goal and added three assists against the Crew
- Dimitry Imbongo has one goal and one assist against Columbus
- Seven current players have scored one goal against Columbus: Jerry Bengtson, Jose Goncalves, Dimitry Imbongo, A.J. Soares, Chris Tierney and Daigo Kobayashi (with Vancouver Whitecaps FC)
- Jose Goncalves' goal was the game-winning goal in stoppage time on July 20, 2013
- Kelyn Rowe has also added one assist against Columbus
- Bobby Shuttleworth has made two career appearances against Columbus, posting a 1-1-0 record with one shutout and a 1.50 GAA

LAST MEETING: New England 1, Columbus 0
Oct. 27, 2013 – Crew Stadium (Columbus, Ohio)

COLUMBUS, Ohio – Revolution earned a return trip to the MLS Cup Playoffs for the first time in four seasons after earning a 1-0 win against the Crew at Crew Stadium. Juan Agudelo put the Revs ahead in the 28th minute, playing a one-two with Lee Nguyen. Andrew Farrell played a ball into Agudelo at the top of the box, and he back-heeled a pass to the streaking Nguyen. Nguyen then played the ball flat across to Agudelo who slotted his shot past Crew goalkeeper Andy Gruenebaum. The Revs made the result hold through the second half, limiting the Crew to only shots from distance. Matt Reis made four saves en route to his fifth shutout of the season, which was also the Revs' club-record 14th of the season.

2014 MLS STATISTICS

UNF	POS	PLAYER	GP	GS	MIN	G	A	SHT	SOG	FC	FS	OFF	CK	C	E
24	M	Lee Nguyen	17	17	1475	6	1	39	15	34	40	1	24	3	0
14	M	Diego Fagundez	19	18	1498	4	3	52	19	15	8	4	7	2	0
7	F	Patrick Mullins	12	11	890	4	0	24	10	18	20	5	0	0	0
10	F	Teal Bunbury	19	18	1582	2	3	41	20	31	18	7	0	2	0
8	D	Chris Tierney	18	16	1515	1	3	19	7	11	5	0	38	4	0
25	D	Darrius Barnes	12	9	900	1	1	4	1	15	5	0	0	2	0
5	D	A.J. Soares	18	18	1559	1	1	10	2	23	19	0	0	3	1
30	D	Kevin Alston	4	4	234	1	0	1	1	4	3	0	0	1	1
27	F	Jerry Bengtson	7	1	238	1	0	4	1	9	6	6	0	1	0
39	M	Saer Sene	10	5	395	1	0	9	4	1	3	2	0	1	0
16	M	Daigo Kobayashi	19	15	1182	0	3	11	1	12	13	0	16	2	0
6	M	Scott Caldwell	12	3	490	0	1	1	0	8	4	0	0	2	0
12	M	Andy Dorman	15	15	1214	0	1	9	3	21	9	0	0	6	0
11	M	Kelyn Rowe	12	6	674	0	1	26	3	5	15	0	22	0	0
9	F	Charlie Davies	4	1	147	0	0	0	0	2	4	3	0	1	0
2	D	Andrew Farrell	18	18	1620	0	0	4	1	13	16	1	0	0	0
23	D	Jose Goncalves	12	12	1031	0	0	3	0	20	16	0	0	1	0
92	F	Dimitry Imbongo	1	0	9	0	0	0	0	0	0	0	0	0	0
18	G	Brad Knighton	2	2	180	0	0	0	0	0	0	0	0	0	0
15	D	Stephen McCarthy	1	1	90	0	0	0	0	1	0	0	0	0	0
4	M	Steve Neumann	14	1	250	0	0	9	3	3	3	0	0	0	0
22	G	Bobby Shuttleworth	17	17	1530	0	0	0	0	0	5	0	0	0	0
33	F	Donnie Smith	1	1	45	0	0	0	0	0	0	0	0	0	0
40	G	Larry Jackson	0	0	0	0	0	0	0	0	0	0	0	0	0
21	M	Shalrie Joseph	0	0	0	0	0	0	0	0	0	0	0	0	0
44	D	Jossimar Sanchez	0	0	0	0	0	0	0	0	0	0	0	0	0
36	G	Luis Soffner	0	0	0	0	0	0	0	0	0	0	0	0	0
19	M	Alec Sundly	0	0	0	0	0	0	0	0	0	0	0	0	0
		Own-goals received				2									
		Team totals	19	19	1710	24	18	266	91	246	236	29	107	31	2
		Opponent totals	19	19	1710	31	23	268	93	236	246	43	99	34	5

GAME-WINNING GOALS: Lee Nguyen 2, Chris Tierney 1, Patrick Mullins 1, Diego Fagundez 1
Teal Bunbury 1, Kevin Alston 1
GAME-WINNING ASSISTS: Daigo Kobayashi 1, Diego Fagundez 1, Scott Caldwell 1, Teal Bunbury 1
Darrius Barnes 1
PENALTY KICK GOALS/ATTEMPTS: Lee Nguyen 4-4, Chris Tierney 0-1

NEW ENGLAND REVOLUTION INDIVIDUAL GOALKEEPING

UNF	POS	GOALKEEPER	GP	GS	MIN	SHTS	SV	GA	GAA	PG	PA	W	L	T	SO
22	G	Bobby Shuttleworth	17	17	1530	81	53	25	1.47	2	3	6	9	2	4
18	G	Brad Knighton	2	2	180	12	6	6	3.00	1	1	1	1	0	0
		Team totals	19	19	1710	93	59	31	1.63	3	4	7	10	2	4
		Opponent totals	19	19	1710	91	65	24	1.26	4	5	10	7	2	8

* = Played with other teams in 2014. Only New England Revolution statistics listed here.

2014 MLS RESULTS

Date	Opponent	Result	Score	Attend.	Record	Place	Pts.	Goal scorers
Sat., March 8	at Houston Dynamo	L	0-4	22,320	0-1-0	T-4	0	HOU: Bruin (2, 13), Garcia (23), Cummnings (92+)
Sat., March 15	at Philadelphia Union	L	0-1	18,651	0-2-0	T-7	0	PHI: Le Toux (31)
Sat., March 22	vs. VANCOUVER WHITECAPS FC	T	0-0	13,103	0-2-1	8	1	none
Sat., March 29	at San Jose Earthquakes	W	2-1	10,525	1-2-1	6	4	NE: Own Goal (35), Nguyen (93+); SJ: Wondolowski (69)
Sat., April 5	at D.C. United	L	0-2	10,526	1-3-1	T-6	4	DC: Own Goal (43), Rolfe (93+)
Sat., April 12	vs. HOUSTON DYNAMO	W	2-0	14,259	2-3-1	T-4	7	NE: Alston (68), Bengtson (91+)
Sat., April 19	at Chicago Fire	T	1-1	15,743	2-3-2	T-4	8	NE: Nguyen (31); CHI: Amarikwa (16)
Sat., April 26	vs. SPORTING KANSAS CITY	W	2-0	14,806	3-3-2	T-2	11	NE: Bunbury (92+), Nguyen (95+)
Sat., May 3	at Toronto FC	W	2-1	22,591	4-3-2	T-1	14	NE: Mullins (24), Nguyen (82); TOR: Jackson (6)
Sun., May 11	vs. SEATTLE SOUNDERS FC	W	5-0	11,293	5-3-2	T-1	17	NE: Mullins (14), Fagundez (29, 41), Bunbury (36), Own Goal (46)
Sat., May 17	at Philadelphia Union	W	5-3	18,812	6-3-2	1	20	NE: Soares (13), Fagundez (26), Nguyen (49), Tierney (57), Mullins (67); PHI: Nogueira (36), Williams (76), LeToux (92+)
Sat., May 24	vs. D.C. UNITED	W	2-1	13,589	7-3-2	1	23	NE: Mullins (55), Fagundez (77); DC: Espindola (73)
Sat., May 31	at Montreal Impact	L	0-2	18,068	7-4-2	1	23	MON: Romero (3), McInerney (38)
Sun., June 8	vs. NEW YORK RED BULLS	L	0-2	23,950	7-5-2	1	23	NY: Alexander (17), Luyindula (76)
Sat., June 28	vs. PHILADELPHIA UNION	L	1-3	16,483	7-6-2	3	23	NE: Sene (73); PHI: Le Toux (42, 78), Cruz (70)
Fri., July 4	at Real Salt Lake	L	1-2	20,513	7-7-2	3	23	NE: Barnes (37); RSL: Morales (35), Plata (65)
Sat., July 12	vs. CHICAGO FIRE	L	0-1	15,406	7-8-2	T-4	23	CHI: Amarikwa (3)
Wed., July 16	at LA Galaxy	L	1-5	17,741	7-9-2	T-4	23	NE: Nguyen (38); LA: Keane (10, 78), Zardes (18, 48), Ishizaki (75)
Sat., July 19	at FC Dallas	L	0-2	15,551	7-10-2	T-5	23	DAL: Escobar (29), Akindele (91+)
Sat., July 26	vs. COLUMBUS CREW							
Wed., July 30	vs. COLORADO RAPIDS							
Sat., Aug. 2	at New York Red Bulls							
Sat., Aug. 16	vs. PORTLAND TIMBERS							
Sat., Aug 23	vs. CHIVAS USA							
Sat., Aug 30	at Toronto FC							
Wed., Sept. 3	vs. SPORTING KANSAS CITY							
Sun., Sept. 7	vs. CHICAGO FIRE							
Sat., Sept. 13	vs. MONTREAL IMPACT							
Sat., Sept. 20	at Columbus Crew							
Fri., Sept. 26	at Sporting Kansas City							
Sat., Oct. 4	vs. COLUMBUS CREW							
Sat., Oct. 11	at Montreal Impact							
Thu., Oct. 16	at Houston Dynamo							
Sat., Oct. 25	vs. TORONTO FC							

TEAM NOTES

FARRELL BOBBLEHEAD DEBUTS SATURDAY

Andrew Farrell will be featured in the second of three Revolution bobbleheads released this season ... his mini-me will debut this Saturday, July 26, when the Revs host the Columbus Crew at Gillette Stadium at 7:30 p.m. ... Farrell's bobblehead features his signature infectious smile, gap tooth and beard ... a limited number of the Farrell bobbleheads will be distributed at the entry gates at Gillette Stadium on July 26, so fans are encouraged to enter the stadium early.

COMFORTS OF HOME

The Revolution return home this week to face the Columbus Crew on Saturday, July 26 ... kickoff is set for 7:30 p.m. at Gillette Stadium in Foxborough, Mass. ... the team has spent the last week on the road, playing away matches at LA on Wednesday, July 16, and at Dallas on Saturday, July 19.

AGAINST COLUMBUS

The Revs are set to face the Columbus Crew on Saturday in the first of three meetings between the teams this season ... the Revolution is 20-29-11 all-time against the Crew in MLS regular-season play, including an 12-13-5 mark in matches played in New England ... included in that mark is a 8-7-4 record at Gillette Stadium ... this is the third straight season that the teams will meet three times ... the Revs swept the series in 2013, topping Columbus 3-2 at Gillette Stadium on Oct. 19, and posting 2-0 and 1-0 wins at Crew Stadium on July 20 and Oct. 27, respectively.

HOME STREAK LOOMING

While the Revolution six of their last seven matches overall - both MLS regular-season and U.S. Open Cup - away from Gillette Stadium, seven of their next nine matches - all in league play - will be at Gillette Stadium ... between July 26 and Sept. 13, the Revs will play seven of their nine regular-season games at Gillette Stadium, with the only road trips to New York (Aug. 2) and Toronto (Aug. 31).

JAM-PACKED JULY

With the Revolution's advancement to the quarterfinals in the U.S. Open Cup, New England has a very congested schedule in the current six-week span … between June 25 and Aug. 2, the Revolution has 10 matches scheduled in the span of 39 days ... that span includes two USOC matches and eight league matches ... there are five home matches and five road matches (Salt Lake, Philadelphia, LA-Dallas joint trip and New York) ... before this current stretch, the Revolution did not play more than one game per week since the start of the season.

STREAKING AGAIN, BUT THE WRONG WAY

From late April to late May, the Revolution was the hottest team in MLS, reeling off five consecutive wins – tied for the longest stretch in MLS so far this season – as part of a seven-game unbeaten run … however, since May 31, the Revs have dropped seven straight league games, the longest losing streak in MLS this season and the club's longest in the Post-Shoot-out era in MLS … the team's current seven-game losing streak is the team's longest since losing seven straight during the 1999 season (July 11 - Aug. 21, 1999).

SUMMER SWOON

The Revolution is now winless this summer, going 0-6-0 in June and July so far ... in fact, since Memorial Day - the unofficial start of the summer season - the Revs are 0-7-0 and have yet to win in the summer.

TWO STREAKS NOT OF THE SAME FEATHER

While the Revolution's five-game winning streak (April 26 - through May 24) is tied for the longest winning streak in MLS this season (with Seattle), the team's current seven-game losing streak (May 31 - present) is the longest in the league this season.

THE STREAKS COMPARED

Below is a comparison of the Revolution's five-game winning streak and it's current seven-game losing streak:

	Winning Streak	Losing Streak
Wins	5	0
Losses	0	7
Goals Per Game	3.2	0.4
Shots Per Game	14.4	16.3
Goals Allowed Per Game	1.0	2.4
Shots Allowed Per Game	16.2	13.6

ONE OTHER KEY FACTOR ...

One other key factor in the team's recent struggles is the squad's inability to keep the opponent off the board first ... in each of the last seven losses, the Revs' opponent has scored first ... in four of the seven games, the first goal has come inside the first 20 minutes of the game ... on the season, the Revs are 1-10-1 when allowing the first goal, with the team's only points coming through a 1-1 draw at Chicago after the Fire struck first on April 19, and a 2-1 win at Toronto (May 3) after the Reds scored first ... when the Revolution score first in a game, New England is a perfect 6-0-0.

START STRONG, FINISH STRONG

New England is a perfect 6-0-0 when scoring the first goal of a game … the Revs are the only team in the league with a perfect record when striking first in a match … four other teams are undefeated when scoring the first goal, but each has seen at least one match end in a draw after scoring first.

SOARES SET TO RETURN

A.J. Soares is set to return to the lineup on Saturday after he was forced to sit out last weekend's match in Dallas after being shown a straight red card in LA on July 16 ... his 29th-minute tackle on Juninho was deemed by referee Ricardo Salazar to be dangerous, and the veteran ref sent Soares off.

NO IRON MEN REMAIN

Entering the July 16 match at LA, A.J. Soares was team's only player remaining who had played every minute of every game so far this season … however, after his 29th-minute red card against the Galaxy, Soares saw that consecutive minutes played streak come to an end ... three players have now played in 19 games (Teal Bunbury, Diego Fagundez and Daigo Kobayashi), but none of the Revs' players have started all 19 games ... Andrew Farrell is the team's minutes-played leader with 1,620 minutes.

TIERNEY NOW NEEDS GOOD BEHAVIOR

Chris Tierney picked up his fourth yellow card of the season last Saturday in Dallas ... if he goes card-less for the next three games - through the August 2 game in New York - he will earn MLS' Good Behavior exemption and see his season caution total decreased to three ... however, if Tierney receives a yellow card in the next three games, he will be forced to sit out a game on a yellow-card accumulation suspension ... already this season, Andy Dorman has successfully earned a Good Behavior exemption.

DORMAN ADDED TO DL

On July 12 against Chicago, Andy Dorman suffered a sprained right medial collateral ligament (MCL) in the 25th minute in a collision with Bakary Soumare ... he exited the game in the 29th minute, making way for Scott Caldwell ... he was placed on the team's Disabled List on July 15 and now must miss at least six games while on the DL ... however, his injury is expected to need 10-12 weeks to fully heal before he is expected back on the field.

FARRELL HITS FIFTY

Andrew Farrell made his 50th appearance and start of his young career last Saturday night in Dallas ... drafted number one overall in the 2013 MLS SuperDraft, Farrell appeared in 32 of 34 matches as a rookie, and has started all 18 matches in which he's appeared so far this season.

TIERNEY SET TO MAKE IT 150 & JOIN ELITE CLUB

Chris Tierney enters Saturday's match against Columbus with 149 career appearances ... should he be among Jay Heaps' starting 11 players, Tierney will make his 150th-career appearance and become the seventh player in Revs history to make at least 150 appearances for the club, joining Shalrie Joseph (261), Matt Reis (254), Jay Heaps (243), Steve Ralston (201), Taylor Twellman (174) and Joe Franchino (162).

FAGUNDEZ MAKES IT A RECORD-SETTING 75

Diego Fagundez made his 75th career appearance last Wednesday in LA ... he is now the youngest Homegrown player in MLS history to reach the 75-appearance mark as he did it at 19 years, 5 months and 2 days ... Fagundez topped the previous record holder, Andy Najar, who reached 75 career appearances for D.C. United at 19 years, 5 months and 13 days.

ROWE REACHES 75

Kelyn Rowe made his 75th career appearance when he entered the field as a 57th-minute substitute at Dallas last Saturday … Rowe was the fourth overall pick in the 2013 MLS Super-Draft out of UCLA and made at least 30 appearances in each of his first two seasons before hamstring injuries early this season set him off pace this year.

OTHER PLAYERS' MILESTONES APPROACHING

Other players have some milestone matches coming up soon as their current appearance stats are below:

A.J. Soares	94 career appearances
Daigo Kobayashi	49 career appearances

TEAM NOTES

STARTING SPOT FOR CHARLIE

Charlie Davies made his first league start for the Revolution at Dallas last Saturday, and his first MLS start since Oct. 19, 2011, when he was a member of D.C. United … Davies has now made eight appearances for the Revs since initially joining on loan from Randers FC (Denmark) on Aug. 9, 2013, and signing permanently on a free transfer on Jan. 9, 2014.

BIG MACCA ENTERS THE FRAY

Stephen McCarthy received a timely birthday present when he made his first MLS appearance and start of the 2014 season at Dallas last Saturday, July 19 … McCarthy, who turned 26 on Monday, July 21, played 90 minutes at center back alongside Andrew Farrell …. McCarthy started all three of the Revs' U.S. Open Cup matches this season, and scored the opening goal at Richmond (June 18) … McCarthy has now made 69 appearances for the Revs, scoring two goals and recording two assists.

SHUTTLEWORTH STEPS BACK IN GOAL

After a one-game absence on June 28 against Philadelphia, Bobby Shuttleworth has been back in goal in each of the team's last four matches ... Brad Knighton had started the team's prior three matches overall - including a pair of U.S. Open Cup matches (June 18 at Richmond, June 25 against Rochester) and the June 28 match against Philly ... Shuttleworth has now made 17 starts, going 6-9-2 on the season with a 1.47 goals against average.

Jay Heaps on the goalkeeping situation: *"I think both keepers have shown really well. It's not one of these things where the day one starter gets named and the competition is over. This competition – and when I say it, it's a very good competition – both guys root for each other and they know each other well. There's a kind of support for each other. I think that it's one of those things that is going to go on all year. It's not going to be the day one starter, and then whoever it is, he's the starter for 34 games. I think there's going to be a battle throughout the season."*

IT TAKES TWO TO WIN

In the Revolution's seven wins, the Revolution scored at least two goals in each victory … in the matches in which the Revs have scored one or fewer goals, New England is 0-10-2 with seven of those results coming via shutout (0-7-1) … four of the team's wins have come by two or more goals, while three wins were by one goal.

SCORING ONE ISN'T HELPING ANYMORE

In three of the team's last five losses, the Revs have scored one goal and lost ... before the team's 3-1 loss to Philadelphia on June 28, the Revolution were undefeated in matches in which the team scored a goal, going 7-0-1 in those matches ... the lone draw came in a 1-1 draw at Chicago on April 19 ... since June 28, however, the Revs are 0-3-0 when scoring a single goal.

BACK FOUR IN FLUX THIS SEASON

So far this season, seven different defenders have seen time along the Revs' backline and Jay Heaps has used eight different starting four-man groupings in MLS matches:

Defender	Def. Appearances	Def. Starts	Defensive Positions Played
Andrew Farrell	18	18	RB, CB
Chris Tierney	18	16	LB
A.J. Soares	16	16	CB
Jose Goncalves	12	12	CB
Darrius Barnes	12	9	LB, RB
Kevin Alston	4	4	RB, LB
Stephen McCarthy	1	1	CB

Defensive groupings (LB, CB, CB, RB)	Matches	Record
Tierney, Goncalves, Soares, Farrell	8	2-5-1
Tierney, Soares, Farrell, Barnes	4	4-0-0
Tierney, Goncalves, Farrell, Barnes	2	0-2-0
Alston, Goncalves, Soares, Farrell	1	1-0-0
Tierney, Goncalves, Soares, Alston	1	0-1-0
Tierney, Soares, Farrell, Barnes	1	0-1-0
Tierney, McCarthy, Farrell, Barnes	1	0-1-0
Alston, Soares, Farrell, Barnes	1	0-0-1

FARRELL STILL FINDING HIS SPOT

Andrew Farrell was heralded coming into MLS as one of the league and U.S.' top defensive prospects, and after a stand-out rookie season, is now displaying a consistently top-notch effort as a sophomore at both right back and center back ... Farrell, who played all of his minutes in 32 matches at right back last year, has split his time both out wide right and in the middle in 2014 with nine starts at center back and nine starts at right back ... he's been named to MLS' team of the week three times already this season - once as a right back and twice as a center back - and has been noticeably controlling along the backline this year ... Farrell's consistent and stellar play has pundits looking ahead to a potential star role at the international level: "… he's emerged as a defender set to stake his international claim during the next World Cup cycle." – Brian Straus, SI.com (May 2, 2014)

THE BEARD BET

Andrew Farrell is styling a growing beard, and it's all because of a bet ... in the off-season, Farrell challenged his brother, Will, that he would grow a beard until he scored his first MLS goal ... after coming oh-so-close against San Jose last year - Jon Busch made a shoe-string stop on a full extension to his right - Farrell is determined to score his first MLS goal this year - or have a growing beard for the season ... on the season, Farrell has created several opportunities to shave the beard, posting four shots this season - including one on target.

FAGUNDEZ IS FINALLY A GRADUATE

Already Major League Soccer's all-time leading scorer as a teenager, Diego Fagundez accomplished another personal milestone on June 5: he graduated high school ... he walked in Fitchburg, Mass.' Goodrich Academy's graduation ceremony, earning his diploma in four years – on time – playing professional soccer the last three-and-a-half years … during the ceremony, he made a speech thanking his principle and guidance counselor, and also presented the two with signed, framed Fagundez jerseys.

YES, FAGUNDEZ IS STILL A TEENAGER

Diego Fagundez, still a teenager, is now in his fourth year as a member of the Revs ... Fagundez, who turned 19 on Feb. 14, had a career year in 2013, scoring 13 goals (to tie for fifth in MLS) and added seven assists to lead the club in scoring ... the Leominster, Mass., product was also voted team MVP … his 13 goals last season all came from the run of play, and marked the highest season goal total for a teenager in MLS history – and he is the only teenager in MLS history to score 10 or more goals in one season … Fagundez now has 21 goals in his career and holds the league record for goal scoring by a teenager, last set by Eddie Gaven (16 goals).

Rank	Player	Teen Goals
1.	Diego Fagundez	21
2.	Eddie Gaven	16
3.	Jozy Altidore	15
4.	Freddy Adu	12
5.	Andy Najar	10

FAGUNDEZ CLAIMS NINTH PLACE FOR HIMSELF

With 21 career goals, Diego Fagundez has claimed sole possession of ninth place on the Revs' career goal scoring chart ... he entered the season with 17 goals - tied for 10th with Andy Dorman - but his two goal effort against Seattle on May 11 jumped him over Raul Diaz Arce for ninth place ... Fagundez has also been an opportunistic scorer, and his seven game-winning goals are seventh in club history, tied with Kheli Dube.

TIERNEY'S LEFT FOOT TOPS ALL

Chris Tierney, the Revs' longest tenured player, is one of MLS' most dangerous - and accurate - free-kick takers ... the left-footed Tierney topped Opta's list of most accurate free-kick takers since 2011, as published by MLSSoccer.com early in 2014 ... his average deviation off target of 7.81 degrees bettered second-place Jeff Larentowicz ... Houston's Brad Davis - considered by many the top set-piece taker in the league - had a variance of 13.24 degrees off target ... of Tierney's seven career goals, three have been direct free kicks:

Tierney's Free Kick Goals			
May 21, 2011	at San Jose	86th minute	L, 2-1
July 4, 2011	at Real Salt Lake	16th minute	T, 3-3
May 17, 2014	at Philadelphia Union	57th minute	W, 5-3

NGUYEN GETTING HACK-ATTACKED

Lee Nguyen has drawn his praise for leading the Revolution's attack while getting routinely hacked in the process … Nguyen is tied for eighth in fouls suffered in MLS play, with opponents being whistled for 40 fouls in 17 games against the cunning midfielder … Portland's Darlington Nagbe leads the league with 61 fouls suffered in 20 games, with eight players having been fouled 40-48 times so far this season, including Nguyen.

NEUMANN BREAKS INTO THE STARTING 11

Rookie Steve Neumann made his first career MLS start at left midfield on Saturday, July 19, 2014 against FC Dallas … the first-year midfielder out of Georgetown was selected fourth overall in the 2014 SuperDraft … prior to his first start he's been the Revs' go-to guy off the bench this season ... he's made a team-high 13 substitute appearances this year, all coming in the central midfield ... outside of league action, Neumann also started all three of the Revs' U.S. Open Cup matches ... his 13 substitute appearances are second in MLS behind D.C. United's Conor Doyle (15 substitute appearances).

SHUTTLEWORTH THE STEADY

After having a career season in 2013, Bobby Shuttleworth has parlayed that into another successful campaign in 2014 … with 16 league appearances so far this year, he has a goals against average of 1.47, and is tied for fourth in MLS in wins (6) and tied for fifth in shutouts (4) … a tall, vocal keeper who communicates and organizes his defenders well, Shuttleworth is now in his sixth MLS season with 60 appearances, 58 starts and a career goals against average of 1.41.

KNIGHTON STEPPED IN AGAINST OLD CLUB ... AGAIN

Brad Knighton has drawn five starts this season - two in league play and three in U.S. Open Cup action ... three of those starts have come against the Philadelphia Union as he started the May 17 and June 28 league matches, and the July 8 USOC match, against his former club … Knighton played the 2010 season with the Union after the club picked him up from the Revs in the Expansion Draft ... Knighton is 1-1-0 in league play this year with a 3.00 goals against average, and went 2-1-0 in USOC play this year.

SCOTT CALDWELL, SOON TO BE CPA

Scott Caldwell recently passed the fourth of four exams necessary to earn a Certified Public Accountant designation ... now, all that remains before the letters CPA can be added to his name are either a full year's hand-on practical experience in an accounting firm, or a master's degree in accounting ... currently, because of his soccer schedule, Caldwell is considering finding a firm that will let him accumulate the practical hours on a part-time basis while he continues to play soccer professionally.

OPPONENTS DOING IT ON THEIR OWN

So far this season, the Revolution's opponents have scored two own goals for New England … San Jose's Victor Bernardez added one on March 29 in the Revs' 2-1 win, while Seattle's Chad Marshall scored one for the Revs on May 11 in New England's 5-0 win … the two own goals received this year is the second-highest total in club history already (with 1998, 2003, 2008 and 2012) – with 16 games still remaining … in 2005, opponents scored three own goals, the most the Revs have ever received in one season.

REVS WAITING FOR DAYS GONE "BYE"

With their designated bye weekend coming in Week 22 of the schedule (Aug. 9-13), the Revolution will be the last team in MLS who will enjoy a bye weekend outside of the league's recent World Cup break … that bye will also come with open arms as the team is in the midst of a 10-games-in-39-days stretch leading up the bye weekend ... with the exception of Portland – who does not have an in-season bye week in their schedule besides the World Cup break – every other team in MLS will have enjoyed at least one bye weekend before the Revs sit out Week 22 of the schedule … this year's schedule is a stark change from the 2013 slate that saw the Revs have two bye weeks in the first six weeks of the schedule: Week 1 and Week 6.

REVS' U.S. OPEN CUP RUN ENDS

On Tuesday, July 8, the Revolution was knocked out of the 2014 U.S. Open Cup following a 2-0 quarterfinal loss on the road against the Philadelphia Union ... this was the seventh time in club history that the team advanced to the quarterfinal round, and the second year in a row ... on July 8, Philadelphia used an ninth-minute goal from Conor Casey and a 47th-minute goal from Sebastien Le Toux to secure the win in the teams' quarterfinal match that featured a 64-minute delay for severe weather at PPL Park.

"HOMETOWN" FEEL ON THE ROSTER

Four players on the Revs' roster – and the head coach – are New England natives, giving the team a true hometown feel:

Local Products	Hometown
Scott Caldwell	Braintree, Mass.
Charlie Davies	Manchester, N.H.
Diego Fagundez	Leominster, Mass.
Chris Tierney	Wellesley, Mass.
Jay Heaps	Longmeadow, Mass.

Both Caldwell and Fagundez played for the Revolution Academy and are Homegrown players … Tierney and Davies played together on the Boston Bolts, before playing collegiately at Virginia and Boston College, respectively … Heaps, who was born in Nashua, N.H., and raised in Longmeadow, Mass., has been a member of the Revolution organization for 14 seasons now, as a player, broadcaster and now head coach.

ROCHESTER AFFILIATION RENEWED

The Revolution and the Rochester Rhinos (USL PRO) have renewed their partnership that makes the Rhinos the official USL PRO affiliate of the Revolution … this is the second year of the teams' affiliation and is one of the founding partnerships of the MLS and USL PRO relationship that launched in 2013 to help further the development of professional soccer in the U.S. and Canada … the agreement calls for the Revolution to loan a minimum of four players to the Rhinos for the season … Rochester head coach Bob Lilley joined the Revolution in Bradenton, Fla., for a part of its 12-day training camp to observe players and collaborate with the Revolution coaches.

Player Movement to-and-from Rochester

GK Luis Soffner	Loaned to ROC on March 13
M Alec Sundly	Loaned to ROC on March 13
D Jossimar Sanchez	Loaned to ROC on March 21
M/D Donnie Smith	Loaned to ROC on April 23, Re-called from ROC on May 5
M/D Donnie Smith	Loaned to ROC on May 29, Re-called from ROC on June 1
M Alec Sundly	Re-called from ROC on June 18, Returned to ROC on June 19
M Alec Sundly	Re-called from ROC on June 24, Returned to ROC on June 26
M/D Donnie Smith	Loaned to ROC on July 14, Re-called from ROC on July 20

#OURFRIENDCLYDE

Former Revolution midfielder Clyde Simms retired from professional soccer in early 2014 because of his battle with kidney disease ... while he was one of MLS' most consistent players for nine seasons during his time with D.C. United and the Revs, kidney disease ended Simms' career that also included a look by the U.S. National Team ... Clyde's disease - Focal Segmental Glomerulosclerosis (FSGS) – has now progressed to the point that he needs a kidney transplant ... the usual waiting time for a suitable kidney match is about four years, and many people on the waiting list don't have that long before needing to go on dialysis – including Simms ... people interested in donating a kidney first need to contact a donation center and be tested ... to be tested to see if you are a match to help Clyde – or other people waiting for a kidney match – please contact Massachusetts General Hospital's Living Donor Program at (617) 643-7193 ... more info: www.revolutionsoccer.net/OurFriendClyde.

NEW MLS AND U.S. SOCCER TV DEAL ANNOUNCED

Major League Soccer and U.S. Soccer announced a new television and media rights partnerships with ESPN, FOX Sports and Univision Deportes on May 12, reaching eight-year agreements with the networks to televise MLS and U.S. Soccer matches in the U.S. through the end of 2022 … the deal includes designated days for nationally-televised league matches, including Fridays on Univision's family of networks, and Sunday with 5 p.m. ET kickoffs on ESPN's networks and 7 p.m. ET kickoffs on Fox's channels … the league's digital streaming out-of-market package will also move to the WatchESPN platform.

ALSTON TO MAKE IMPROV DEBUT

Kevin Alston has had turbulent year after being diagnosed with leukemia, so it's no wonder he wanted to inject some comedy into his life ... for the last few months, Alston has been taking improvisational comedy classes at Boston's famed Improv Asylum (216 Hanover St., Boston, Mass.), and he is set to make his main stage debut on Wednesday, August 20, when Improv Asylum hosts Revolution Night ... tickets are $20 and a portion all tickets sold will benefit the Leukemia & Lymphoma Society ... in April 2013, Alston was diagnosed with chronic myelogenous leukemia (CML), a rare but treatable form of leukemia. while CML does not yet have a cure, Alston has managed his health and has returned to the field ... while the show is set to start at 8 p.m., doors will open at 7 p.m. when fans are invited to mix and mingle with fellow fans and receive Revolution giveaways.

FLAG OF NEW ENGLAND

Long before the sewing of the American flag as we know it -- before there were the United States, and hundreds of years before its slightly-altered stars and stripes emerged on the Revolution club badge – a flag of a different design was flown proudly in the early colonies that now comprise New England.

Historic Revolutionary War artist John Trumbull's depiction of the Battle of Bunker Hill featured a red flag with a green pine tree, which often served as a representation of the New England colonies. While historians argue the exact dates of origin of this early flag, over time, the design stood out as a symbol of honor for the territory.

It was a reflection of unification. It's flown as an homage to the region's pride and passion.

No group has more pride or passion than Revolution supporters, who have flown the flag of New England in Gillette Stadium, and the former Foxboro Stadium, since the club's inception in 1996.

With such a deep connection to both club and country on many different levels, the flag of New England now adorns the Revolution's uniforms – both as testament to the region's revolutionary history, and as a visual representation of the club's supporters.

Situated on the back of the jersey, at the base of the neck – a position reserved for the most meaningful representations on soccer jerseys - the flag of New England now lives in honor on the back of every New England Revolution jersey.

Sitting above the players' last names, the Revolution and supporters alike are reminded that the club holds true to its community's historic roots in reverence, and continues to proudly represent the historic region of New England, while symbolically bringing the supporters onto the field, each and every game.

WEEKLY POWER RANKINGS

	MLS	Soccer America	SI.com	NBC ProSoccerTalk	Soccer By Ives	ESPN FC
Preseason	7	n/a	6	n/a	9	7
Week 1	13	13	9	16	11	15
Week 2	17	18	15	18	16	17
Week 3	17	17	15	17	17	17
Week 4	13	13	14	12	15	14
Week 5	16	17	13	16	17	15
Week 6	11	12	11	11	11	11
Week 7	12	12	11	10	11	11
Week 8	10	11	10	11	9	9
Week 9	4	9	5	7	5	5
Week 10	3	5	4	3	2	1
Week 11	2	3	3	1	no poll	1
Week 12	2	3	1	1	no poll	1
Week 13	4	3	3	no poll	no poll	2
Week 14	7	4	no poll	no poll	no poll	3
Week 15	No polls					
Week 16	9	7	no poll	no poll	no poll	no poll
Week 17	10	10	no poll	no poll	no poll	7
Week 18	15	11	no poll	no poll	no poll	10
Week 19	17	13	14	no poll	no poll	14
Week 20						
Week 21						
Week 22						
Week 23						
Week 24						
Week 24						
Week 25						
Week 26						
Week 27						
Week 28						
Week 29						
Week 30						
Week 31						
Week 32						
Week 33						

WHAT THEY'RE SAYING ABOUT THE REVS

"(In 2013) This was a team you wanted to watch play. If the New England Revolution was playing – whether home or away – you knew that there was a potential for something exciting to happen. And that was because of the players, the individual talents they have. They're young. They go at you. They don't care what anybody says. They control the ball. That translated into results and into them making the playoffs. So hats off to what Jay Heaps has done up there." - Alexi Lalas

"A situation that has been very good to young players with undeniable talent …" -Alexi Lalas

"…it's becoming clear that those who continue to ignore the Revs do so at their peril ... What an amazing problem, and one that fans should covet. Your team is so concerned with getting forward, with attacking, that they can't just play a boring brand of "end game," passing the ball around the back until time expires. What fan wouldn't want to see that? Seriously, start watching these games. They're really good." - Hayden Bird, BostonInno (May 18, 2014)

Santander®

MAN OF THE MATCH & MAN OF THE MONTH

March 8 at Houston Dynamo ____ Diego Fagundez
March 15 at Philadelphia Union ____ Teal Bunbury
March 22 vs. Vancouver Whitecaps FC ____ Andy Dorman
March 29 at San Jose Earthquakes ____ Lee Nguyen

April 5 at D.C. United ____ Andrew Farrell
April 12 vs. Houston Dynamo ____ Kevin Alston
April 19 at Chicago Fire ____ Lee Nguyen
April 26 vs. Sporting Kansas City ____ Teal Bunbury
APRIL MAN OF THE MONTH ____ Kevin Alston

May 3 at Toronto FC ____ Patrick Mullins
May 11 vs. Seattle Sounders FC ____ Diego Fagundez
May 17 at Philadelphia Union ____ A.J. Soares
May 24 vs. D.C. United ____ Diego Fagundez
May 31 at Montreal ____ Kelyn Rowe
MAY MAN OF THE MONTH ____ Diego Fagundez

June 8 vs. New York Red Bulls ____ Diego Fagundez
June 28 vs. Philadelphia Union ____ Chris Tierney
JUNE MAN OF THE MONTH ____ Diego Fagundez

July 4 at Real Salt Lake ____ Darrius Barnes
July 12 vs. Chicago Fire ____ Scott Caldwell
July 16 at LA Galaxy ____ Lee Nguyen
July 19 at FC Dallas ____ Chris Tierney
July 26 vs. Columbus Crew
July 30 vs. Colorado Rapids
JULY MAN OF THE MONTH

Aug. 2 at New York Red Bulls
Aug. 16 vs. Portland Timbers
Aug. 23 vs. Chivas USA
Aug. 30 at Toronto FC
AUGUST MAN OF THE MONTH

Sept. 3 vs. Sporting Kansas City
Sept. 7 vs. Chicago Fire
Sept. 13 vs. Montreal Impact
Sept. 20 at Columbus Crew
Sept. 26 at Sporting Kansas City
SEPTEMBER MAN OF THE MONTH

Oct. 4 vs. Columbus Crew
Oct. 11 at Montreal Impact
Oct. 16 at Houston Dynamo
Oct. 25 vs. Toronto FC
OCTOBER MAN OF THE MONTH

2014 HONORS & RECOGNITIONS

NEW ENGLAND REVOLUTION
Soccer by Ives Team of the Week ____ Week 9, Week 10, Week 11

JAY HEAPS
MLS Soccer Team of the Week - Coach ____ Week 10, Week 11

KEVIN ALSTON
MLSSoccer.com Team of the Week ____ Week 6
NBC ProSoccerTalk Team of the Week ____ Week 6
Soccer by Ives Best XI ____ Week 6

DARRIUS BARNES
MLSSoccer.com Team of the Week Bench ____ Week 8
NBC ProSoccerTalk Team of the Week ____ Week 10

TEAL BUNBURY
MLSSoccer.com Team of the Week ____ Week 8
MLSSoccer.com Team of the Week Bench ____ Week 10
Soccer by Ives Best XI Honorable Mention ____ Week 10

ANDY DORMAN
Soccer by Ives Best XI ____ Week 9

DIEGO FAGUNDEZ
MLSSoccer.com Team of the Week ____ Week 10, Week 11, Week 12
MLSSoccer.com Goal of the Week Nominee ____ Week 10
MLSSoccer.com Etihad Airways Player of the Month nominee ____ May
NBC ProSoccer Talk Preseason Top 10 Midfielders ____ #8
NBC ProSoccerTalk Team of the Week ____ Week 10, Week 11, Week 12
Soccer by Ives Best XI ____ Week 10
SI.com Planet Futbol Best XI ____ Week 10, Week 12

ANDREW FARRELL
MLSSoccer.com Team of the Week ____ Week 5, Week 6, Week 8
NBC ProSoccerTalk Team of the Week Honorable Mention ____ Week 4
NBC ProSoccerTalk Preseason Top 10 Defenders ____ #10
Soccer by Ives Best XI ____ Week 6
Soccer by Ives Best XI Honorable Mention ____ Week 9

JOSE GONCALVES
MLSSoccer.com Team of the Week ____ Week 3
MLSSoccer.com Team of the Week Bench ____ Week 4
NBC ProSoccerTalk Preseason Top 10 Defenders ____ #3
NBC ProSoccerTalk Team of the Week Honorable Mention ____ Week 12
Soccer by Ives Best XI ____ Week 3
SI.com Planet Futbol Best XI ____ Week 4

BRAD KNIGHTON
MLSSoccer.com Save of the Week Nominee ____ Week 11

DAIGO KOBAYASHI
NBC ProSoccerTalk Team of the Week Honorable Mention ____ Week 11

PATRICK MULLINS
NBC ProSoccerTalk Preseason Top 10 Rookies ____ #2
MLSSoccer.com Team of the Week Bench ____ Week 9
MLSSoccer.com Goal of the Week Nominee ____ Week 9
MLSSoccer.com Rookie Rankings ____ #1 (May)
NBC ProSoccer Talk Team of the Week Honorable Mention ____ Week 9, Week 11
Soccer by Ives Best XI Honorable Mention ____ Week 9, Week 10
Soccer by Ives Rookie of the Week ____ Week 9, Week 11
Soccer by Ives Rookie of the Month ____ May

LEE NGUYEN
MLSSoccer.com Team of the Week ____ Week 9, Week 11
MLSSoccer.com Team of the Week Bench ____ Week 4, Week 6
NBC ProSoccerTalk Team of the Week ____ Week 4, Week 11
NBC ProSoccerTalk Team of the Week Honorable Mention ____ Week 8, Week 9
SI.com Planet Futbol Player of the Week ____ Week 9
SI.com Planet Futbol Best XI ____ Week 9, Week 11
Soccer by Ives Best XI Honorable Mention ____ Week 9
Soccer by Ives Player of the Month ____ May

STEVE NEUMANN
NBC ProSoccer Talk Preseason Top 10 Rookies ____ #1

BOBBY SHUTTLEWORTH
MLSSoccer.com Team of the Week Bench ____ Week 7, Week 10
MLSSoccer.com Save of the Week Nominee ____ Week 9, Week 19
NBC ProSoccerTalk Team of the Week Honorable Mention ____ Week 7
Soccer by Ives MLS Save of the Week ____ Week 19

A.J. SOARES
MLSSoccer.com Save of the Week Nominee ____ Week 14

CHRIS TIERNEY
MLSSoccer.com Team of the Week ____ Week 11
MLSSoccer.com Goal of the Week Nominee ____ Week 11
NBC ProSoccerTalk Team of the Week ____ Week 11
NBC ProSoccerTalk Team of the Week Honorable Mention ____ Week 12
SI.com Planet Futbol Best XI ____ Week 11
Soccer by Ives Best XI Honorable Mention ____ Week 10

PLAYER NOTES

2 | ANDREW FARRELL

POS. D | H. 5-11 | W. 185
BIRTHDAY: April, 2, 1992 (22)
HOMETOWN: Louisville, Ky.
COLLEGE: Louisville
ACQUIRED: 2013 MLS SuperDraft (first overall pick)
The Revolution's first-ever number one pick in the MLS SuperDraft … plays bigger than his size and has a very quick first step … has good speed and is excellent in the air… tough and extremely gifted physically ... has great passing skills for a defender, especially on the attack when he gets forward … his tenacity and persistence on the field belies his humble nature off the field … had a tremendous rookie season – one of the best for a first-year defender in league history – but his individual performance and contributions were overshadowed by the team-first defensive effort… Twitter account: @2Fast2Farrell.

2014: Has made 18 starts, nine at center back and nine at right back ... missed the season opener at Houston (March 8) with a tibial stress reaction in his left leg ... made 2014 season debut at Philadelphia (March 15), lining up at center back ... returned to his customary right back spot against Vancouver (March 22) ... after starting at right back, slid to center back against Houston (April 12) after Jose Goncalves left game with a quadriceps injury late in the first half ... started at center back for five straight games (April 19 to May 17) before returning to right back against D.C. United (May 24) where he started four straight games ... has split time at both center back and right back in each of the last four games: center back at Real Salt Lake (July 4) and at LA (July 16), and right back against Chicago (July 12) and at Dallas (July 19).

USOC: Made a substitute appearance in the fourth round at Richmond (June 18), playing 13 minutes at center back.

REGULAR-SEASON GAME HIGHS:
Goals: N/A
Assists: 1 (6/2/13 vs. LA)
Fouls Committed: 4 (6/8/14 vs. NY)
Fouls Suffered: 4 (10/12/13 at MON)

LAST REGULAR SEASON...
Appearance: 7/19/14 at DAL
Start: 7/19/14 at DAL
Goal: N/A
Assist: 06/2/13 vs. LA

4 | STEVE NEUMANN

POS. M | H. 6-0 | W. 165
BIRTHDAY: Oct. 2, 1991 (22)
HOMETOWN: New Hope, Pa.
COLLEGE: Georgetown
ACQUIRED: 2014 MLS SuperDraft (fourth overall pick)
A versatile attacking player who can play up top or in the midfield … uses his impressive passing range and vision to advance his team's attack … smooth and efficient on the ball … has an accurate and powerful shot from both distance and from challenging angles … can also step up and take set pieces if called upon ... Twitter account: @neumannrevs4.

2014: Has made 14 appearances, including one start at left midfield and 13 appearances as a substitute in the central midfield ... made his first regular season MLS start at Dallas (July 19) ... made his professional debut at D.C. (April 5) ... made a win-preserving goal-line clearance off a corner kick in the 89th minute against D.C. United (April 24) ... saw his longest sub appearance yet at LA (July 16), coming on in the 57th minute) ... had come on as sub in each of the team's last 12 league matches prior to the loss at Dallas ... has made a team-high 13 substitute apperances this season.

USOC: Started all three of the team's matches, playing 90 minutes in each match ... scored one goal and added one assist at Richmond (June 18) in the fourth round.

REGULAR-SEASON GAME HIGHS:
Goals: N/A
Assist: N/A
Fouls Committed: 1 (3x last, 7/12/14 vs. CHI)
Fouls Suffered: 1 (3x last 7/19/14 at DAL)

LAST REGULAR SEASON...
Appearance: 7/19/14 at DAL
Start: 7/19/14 at DAL
Goal: N/A
Assist: N/A

5 | A.J. SOARES

POS. D | H. 6-0 | W. 170
BIRTHDAY: Nov. 28, 1988 (25)
HOMETOWN: Solana Beach, Calif.
COLLEGE California
ACQUIRED: 2011 MLS SuperDraft (sixth overall pick)
A cerebral defender who primarily plays in a central position, but can play wide if needed … wins many early balls because of his ability to read the play before it unfolds … has a keen tactical sense, but is physical when needed … an emotional leader on the backline … excellent in the air and is comfortable getting forward as a target on set pieces or by pushing the ball up through the midfield on his own … all of his five career MLS goals have come from the same set up: headers off set pieces (four served by Chris Tierney from the right side of the field and one served by Kelyn Rowe from the left side of the field) … is close friends with Houston Dynamo midfielder Servando Carrasco and U.S. Women's National Team forward Alex Morgan from their time at the University of California ... is the team's representative to The Sports Museum's program "Boston vs. Bullies," where he champions anti-bullying behavior to school-age children in the metropolitan Boston area … is a volunteer assistant coach for the Harvard University men's soccer team under Crimson head coach Pieter Lehrer, who was an assistant at Cal during Soares' time at the school … provided expert analysis to Comcast SportsNet's "Cup Reports" during the World Cup ... is conversational in Spanish ... Twitter account: @AjSoares.

2014: Has made 18 appearances, 16 starts at center back and two starts at defensive midfield ... has scored one goal and recorded one assist ... recorded his first-career assist on Jerry Bengtson's stoppage-time goal against Houston (April 12) ... scored his first goal of the season at Philadelphia (May 17) ... moved up the field to defensive midfield at Real Salt Lake (July 4), marking only the second time in his career he played somewhere other than center back ... returned to center back against Chicago (July 12) ... stepped back into the central midfield role at LA (July 16), but was shown a 29th-minute red card and saw his consecutive minutes played streak snapped ... missed the Dallas match (July 19) while serving the one-game red-card suspension.

USOC: Made one appearance, coming on as a second-half sub at Philadelphia (July 8), and later earning two yellow cards and was ejected in stoppage time.

REGULAR-SEASON GAME HIGHS:
Goals: 1 (5x, last 5/17/14 at PHI)
Assists: 1 (4/12/14 vs. HOU)
Fouls Committed: 5 (3/15/14 at PHI)
Fouls Suffered: 5 (8/25/13 vs. PHI)

LAST REGULAR SEASON...
Appearance: 7/16/14 at LA
Start: 7/16/14 at LA
Goal: 5/17/14 at PHI
Assist: 4/12/14 vs. HOU

6 | SCOTT CALDWELL

POS. M | H. 5-8 | W. 150 | HOMEGROWN PLAYER
BIRTHDAY: March 15, 1991 (23)
HOMETOWN: Braintree, Mass.
COLLEGE: Akron
ACQUIRED: Homegrown signing (Dec. 21, 2012)
The original club captain of the Revolution Academy when the program launched in 2008, Caldwell capped a stellar four-year collegiate career at Akron in the fall of 2012 … signed as the Revolution's second-ever Homegrown player, joining Diego Fagundez in those ranks … a box-to-box midfielder, Caldwell uses his excellent technical skill and field vision to help spur the attack and gain possession … has a knack for connecting teammates with long threaded passes through defensive gaps in the midfield … has good footwork … since joining the Revs' youth program in 2008, he trained with the Revolution's first team every summer (2009, 2010, 2011, 2012) from mid-May through the end of July before returning to Akron for the start of preseason camp ... has recently completed the Certified Public Accountant (CPA) exam and is awaiting his final result ... Twitter account: @SCaldwell15

2014: Has made 12 appearances, including three starts ... has recorded one assist (a game winner), which came in stoppage time at San Jose (March 29) ... both starts came as a holding central midfielder ... entered as a 29th-minute substitute in the central midfield after Andy Dorman suffered a right knee injury against Chicago (July 12), and the match marked the team's first loss when he came on as a sub ... the club is 7-1-1 in games when he comes on as a substitute, and 7-0-1 when he comes when the team is either ahead or tied ... started at Dallas (July 19), his first start since Philly (March 15).

USOC: Started all three of the team's U.S. Open Cup matches so far this season, playing 90 minutes in each match.

INTERNATIONAL: A former member of the Under-18, Under-17, Under-15 and Under-14 national teams … played with the U.S. Under-17 Residency Program in Bradenton, Fla., for the 2006-07 and 2007-08 academic years … represented the U.S. as a member of the U18 team at the Australian Youth Olympic Festival in January 2009.

REGULAR-SEASON GAME HIGHS:
Goals: N/A
Assists: 1 (3x, last 3/29/14 at SJ)
Fouls Committed: 4 (5/8/13 vs. RSL)
Fouls Suffered: 3 (4x, last 8/17/13 vs. CHI)

LAST REGULAR SEASON...
Appearance: 7/19/14 at DAL
Start: 7/19/14 at DAL
Goal: N/A
Assist: 3/29/14 at SJ

7 | PATRICK MULLINS

POS. F | H. 6-1 | W. 172
BIRTHDAY: Feb. 5, 1992 (22)
HOMETOWN: New Orleans, La.
COLLEGE: Maryland
ACQUIRED: 2014 MLS SuperDraft (11th overall pick)
A physical, left-footed forward, who is highly active both on and off the ball … shows maturity and strength coming out of the college ranks … a proven goal-scorer … one of only seven two-time MAC Hermann Trophy winners … is comfortable with hold-up play up top and making runs in behind defenders … is very comfortable creating his own shot, or combining with teammates to create scoring chances … is writing a column for boston.com during the World Cup ... Twitter account: @p_mullins_7.

2014: Has made 12 appearances, including 11 starts and one substitute appearance at Dallas (July 19) ... has scored four goals, including one game winner ... made his MLS debut at Houston (March 8), playing 45 minutes at right midfield ... scored first career MLS goal at Toronto (May 3) ... scored the game-winning goal against Seattle (May 11), and struck against with single goals at Philadelphia (May 17) and against D.C. (May 24) ... scored in four consecutive (May 3 to May 24) games to become the second rookie in MLS history to score in four straight games (Damani Ralph, Chicago, 2003) ... started alongside a second striker for the first time in his pro career at LA (July 16), when he paired up top with Teal Bunbury.

USOC: Appeared in the team's fourth- and fifth-round matches, making one start ... started, scored one goal and added one assist at Richmond (June 18) in the fourth round ... came on as a 79th-minute substitute against Rochester (June 25) in the fifth round.

REGULAR-SEASON GAME HIGHS:
Goals: 1 (4X last, 5/24/14 vs. D.C.)
Assists: N/A
Fouls Committed: 3 (2x, last 7/16/14 at LA)
Fouls Suffered: 6 (5/3/14 at TOR)

LAST REGULAR SEASON...
Appearance: 7/19/14 at DAL
Start: 7/16/14 at LA
Goal: 5/24/14 vs. DC
Assist: N/A

8 | CHRIS TIERNEY

POS. D | H. 6-0 | W. 170
BIRTHDAY: Jan. 9, 1986 (28)
HOMETOWN: Wellesley, Mass.
COLLEGE: Virginia
ACQUIRED: 2008 Supplemental Draft (13th overall pick)
Is the Revolution's current longest continually-tenured player, having signed with the club in June 2008 … a veteran on this young club, he is an intense leader, both on and off the field, who leads by example … a versatile left-footed player, Tierney is an exceptional crosser of the ball, especially from deep on the flank ... one of MLS' premier set-piece takers, and is one of the team's top choices for free kicks and corner kicks ... a midfielder in college, he has seen his role expand through his professional career, adding left back, right back and central (defensive and attacking) midfield positions to his resume … one of MLS' most versatile players, Tierney played at least six positions in all competitions in 2010 and 2011, including a league-high seven different positions in 2010 ... of his 24 career assists, 10 have been game-winning assists … ranked in the top 10 in several Revolution club records: appearances (seventh, 149), starts (eighth, 136), minutes played (eighth, 12,052), assists (eighth, 24), corner kicks (third, 254), game-winning assists (third, 10), assists per 90 minutes (fifth, 0.18,) and assists per game (tied for fifth, 0.16) ... stood out to the Revs' technical staff at the team's annual invitation-only tryout in late January 2008, before being drafted in the Supplemental Draft the following day … was signed to a developmental contract on June 3, 2008, after finishing his degree requirements and graduating from Virginia – playing MLS Reserve Division matches for the Revs during the spring semester – and was later elevated to the senior roster before the 2009 season … also played under former Revolution assistant coach Paul Mariner as a youth player in the Boston Bolts youth program … the team's lead player representative to the MLS Players Union ... re-signed with the Revs on Aug. 5, 2013… provided expert analysis to Comcast SportsNet's "Cup Reports" during the World Cup ... Twitter account: @ChrisTierney8.

2014: Has made 18 appearances, including 16 starts ... has scored one goal and recorded three assists ... all of his starts have come at left back, but he has also seen time at left midfield ... at Houston (March 8), switched from left back to left midfield midway through the second half as the team transitioned from a 4-3-3 to a 3-5-2 formation ... missed match against Houston (April 12) with left hip irritation ... returned as a halftime substitute at Chicago (April 19), coming on at left midfield ... assisted on Diego Fagundez's first goal of the season against Seattle (May 11) ... recorded an assist on A.J. Soares' goal and scored a direct free-kick goal at Philadelphia (May 17) ... recorded an assist off a free kick on Darrius Barnes' headed goal at Real Salt Lake (July 4) ... saw his penalty kick attempt (to tie the game) saved by Sean Johnson in the 86th minute against Chicago (July 12) ... captained the side in the absence of Jose Goncalves at Dallas (July 19).

USOC: Started at left back at Richmond (June 18) in the fourth round.

REGULAR-SEASON GAME HIGHS:
Goals: 1 (7x, last 5/17/14 at PHI)
Assists: 2 (9/7/11 at PHI)
Fouls Committed: 3 (5/5/12 at RSL)
Fouls Suffered: 3 (twice, last 6/2/13 vs. LA)

LAST REGULAR SEASON...
Appearance: 7/19/14 at DAL
Start: 7/19/14 at DAL
Goal: 5/17/14 at PHI
Assist: 7/4/14 at RSL

9 | CHARLIE DAVIES

POS. F | H. 5-10 | W. 160
BIRTHDAY: June 25, 1986 (28)
HOMETOWN: Manchester, N.H.
COLLEGE: Boston College
LAST CLUB: Randers FC (DEN)
ACQUIRED: Originally via loan from Randers FC (DEN) through a trade with D.C. United on Aug. 9, 2013 in exchange for the Revs' 2014 fourth-round MLS SuperDraft pick; signed on a free transfer from Randers on Jan. 9, 2014
A local soccer legend who grew up in Manchester, N.H., attended the Brooks School and then went on to an All-America career at Boston College … spent much of the 2013 season adjusting to the Revolution's system and attack … exploded on to the U.S. National Team in 2009 and was a strong contender for the U.S. squad at the 2010 FIFA World Cup before a tragic car accident in October derailed his career for a season … known for his speed and perseverance, he has become a more well-rounded player after recovering from extensive injuries suffered in the car accident … spent five seasons (2006-07 through the 2012-13 season) in Europe between Sweden, France and Denmark … had one season on loan with MLS' D.C. United in 2011 … owns a home locally… permanently added to the Revolution roster on January 9 after contract with Randers was dissolved through mutual consent ... Twitter account: @CharlieDavies9.

2014: Has made four appearances at forward, including one start ... made his season debut at San Jose (March 29), playing 28 minutes - more than he played with the Revs in four appearances in 2013 ... missed three matches (May 24-June 8) with a calf injury ... made his first start as a member of the Revolution at Dallas (July 19) ... his start at Dallas was his first in MLS since starting at forward against Portland (Oct. 19, 2011) as a member of D.C. United.

USOC: Made substitute appearances in two matches ... came on as a 61st minute substitute at Richmond (June 18) in the fourth round ... entered as a 60th-minute substitute against Rochester (June 25) in the fifth round.

INTERNATIONAL: A veteran of the U.S. National Team program, including the senior national team, the Under-23s, Under-20s and Under-18s ... has 17 caps at the senior international level, and has scored four goals while adding three assists ... first goal with the Men's National Team came Oct. 15, 2008, in a World Cup Qualifier against Trinidad & Tobago, while his first cap came on June 2, 2007 against China ... made a career-high 13 appearances – scoring three goals – in 2009, including five appearances in final-round World Cup Qualifiers ... was one of only two players that year to appear in final-round qualifying, the Confederations Cup and the CONCACAF Gold Cup ... a member of the 2008 U.S. Olympic Team in Beijing, and made five appearances in Olympic qualifying and the Olympic Games.

REGULAR-SEASON GAME HIGHS:
Goals: 3 (9/10/11 at CHV w/ DC)
Assists: 1 (5/4/11 vs. SEA w/ DC)
Fouls Committed: 3 (2x, last 5/4/11 vs. SEA w/ DC)
Fouls Suffered: 3 (4x, last 7/19/14 at DAL)

LAST REGULAR SEASON...
Appearance: 7/19/14 at DAL
Start: 7/19/14 at DAL
Goal: 9/10/11 at CHV (w/ DC)
Assist: 5/04/11 vs. SEA (w/ DC)

10 | TEAL BUNBURY

POS. F | H. 6-2 | W. 185
BIRTHDAY: Feb. 27, 1990 (24)
HOMETOWN: Prior Lake, Minn.
COLLEGE: Akron
LAST CLUB: Sporting Kansas City (MLS)
ACQUIRED: Via trade with Sporting Kansas City on Feb. 19, 2014, in exchange for the Revs' 2015 first-round pick and allocation money
Bunbury, one of MLS' first-ever second-generation players, is one of the league's young, dynamic attackers … the son of former Canadian National Team and Kansas City Wizards forward Alex Bunbury, Teal starred at the University of Akron and won the 2010 Hermann Trophy as a sophomore before being drafted fourth overall by KC in the 2010 MLS SuperDraft as a member of Generation adidas … a big, strong, quick player, he is comfortable playing as a lone striker or underneath supporting a traditional target #9 … adept at hold-up play, but can also create for both himself and his teammates … after scoring five goals as a rookie, debuted with U.S. Men's National Team in November 2010 … has seen his last two seasons cut short because of injury after suffering a torn anterior cruciate ligament in August 2012 and later returning to the field in June 2013 … Twitter account: @TealBunB.

2014: Has made 19 appearances, including 18 starts (eight at forward and ten at right midfield) ... has scored two goals and recorded three assists ... scored his first goal as a Rev

against his former team, Sporting Kansas City (April 26), which was also a game winner ... scored a goal against Seattle (May 11) and recorded an assist on Diego Fagundez's goal that was nominated for goal of the week ... recorded an assist at Philadelphia (May 17) ... made his first substitute appearance as a member of the Revs at Real Salt Lake (July 4) ... started up top alongside a second striker for the first time with the Revs at LA (July 16) ... his three assists this season match his previous single-season high in 29 games in 2011 with Kansas City.

USOC: Started at right wing in the team's quarterfinal match at Philadelphia (July 8).

INTERNATIONAL: Made the decision to join U.S. National Team after representing Canada at youth levels … has recorded four caps for the U.S., scoring one goal and adding one assist … debuted for the United States on Nov. 11, 2010, in an international friendly at South Africa under former head coach Bob Bradley … recorded his first international goal on a penalty kick against Chile in an international friendly on Jan. 22, 2011 … received his first call-up by current USMNT head coach Jurgen Klinsmann in August 2011 for a training camp, and then was rostered for matches against Honduras (Oct. 8, 2011), Ecuador (Oct. 11, 2011), Venezuela (Jan. 21, 2012) and Panama (Jan. 25, 2012) … recorded his first international assist on Graham Zusi's goal against Panama (Jan. 25, 2012) … also was a member of the U.S.' Under-23 Olympic team in 2012, but the squad failed to advance out of CONCACAF qualifying and did not compete in London.

REGULAR-SEASON GAME HIGHS:	LAST REGULAR SEASON...
Goals: 2 (2x, last 9/10/11 vs HOU w/ SKC)	Appearance: 7/19/14 at DAL
Assists: 1 (10X, last 5/17/14 at PHI)	Start: 7/19/14 at DAL
Fouls Committed: 7 (8/27/11 vs. FCD w/ SKC)	Goal: 5/11/14 vs. SEA
Fouls Suffered: 5 (10/16/10 at NE w/ SKC)	Assist: 5/17/14 at PHI

11 | KELYN ROWE

POS. M | H. 5-8 | W. 150
BIRTHDAY: Dec. 2, 1991 (22)
HOMETOWN: Federal Way, Wash.
COLLEGE: UCLA
ACQUIRED: 2013 SuperDraft (fourth overall pick)
One of Major League Soccer's most exciting young players … a dynamic attacking player who can play a variety of roles: attacking midfielder, winger, forward … has a deceivingly powerful and heavy shot from distance that has surprised several goalkeepers around the league … very technical and sees the field well … keeps possession despite coming under pressure in the midfield … has immense confidence in himself and his teammates … puts his teammates in great positions with well-weighted, accurate passes to create outstanding scoring opportunities … plays bigger than his physical size … strong and steady on the ball … a veteran of the U.S. youth national team program … a member of the Generation adidas class of 2012 … Twitter account: @KRowe210.

2014: Has made 12 appearances, including six starts (four in the central midfield and two on the right wing) ... missed the team's match at Philadelphia (March 15) with right hamstring tightness ... returned to the field against Vancouver (March 22), but left in the final minutes with a left hamstring injury, which forced him to miss six games from March 29 to May 3 ... returned to the field against Seattle (May 11) ... made his first start at Montreal (May 31) since the Vancouver game (March 22) ... started at right midfield at Real Salt Lake (July 4), and then at central midfield against Chicago (July 12) ... returned to the right wing in a 4-4-2 diamond formation at LA (July 16).

USOC: Made two appearances, including one start, in the team's matches ... started and played 60 minutes against Rochester (June 25) in the fifth round, scoring the game-winning goal in the 33rd minute - his sixth career USOC goal ... came on as a second-half substitute at Philadelphia (July 8) in the quarterfinal.

INTERNATIONAL: A veteran of the U.S. youth national team program … has appeared with the U.S. Under-18, Under-20 and Under-23 teams … most recently, he was called up by Under-23 (Olympic) team head coach Caleb Porter for a January 2012 training camp in Southern California … started in the midfield at the 2011 CONCACAF Under-20 Championship in Guatemala … had three goals and one assist in the U.S.' two group-play matches, including both goals against Panama in the U.S.' 2-0 win … also played with the Under-18s in 2008.

REGULAR-SEASON GAME HIGHS:	LAST REGULAR SEASON...
Goals: 2 (8/25/13 vs. PHI)	Appearance: 7/19/14 at DAL
Assists: 2 (6/2/13 vs. LA)	Start: 7/19/14 at DAL
Fouls Committed: 4 (9/8/13 vs. MON)	Goal: 9/14/13 at CHI
Fouls Suffered: 4 (9/22/12 vs. NY)	Assist: 6/28/14 vs. PHI

12 | ANDY DORMAN

POS. M | H. 6-1 | W. 160 | U.S. PERMANENT RESIDENT
BIRTHDAY: May 1, 1982 (32)
HOMETOWN: Flintshire, Wales
COLLEGE: Boston University
LAST CLUB: Bristol Rovers (ENG)
ACQUIRED: Signed on a free transfer from Crystal Palace (ENG) on Nov. 15, 2012
Now in his second stint with the Revs after beginning his professional career in Foxborough in 2004 … originally drafted by the Revolution in the sixth round (56th overall) in the 2004 MLS SuperDraft, he played four seasons with the Revs before going abroad at the conclusion of his initial MLS contract … a former teammate of head coach Jay Heaps for four years (2004-07), Dorman gained five seasons of European experience – mainly in the Scottish Premier League and the English Championship – before returning to the U.S. ahead of the 2013 season … a versatile midfielder, Dorman is most comfortable as a box-to-box midfielder, but can also play in an attacking position or as a wide midfielder … has an exemplary work rate … provides veteran leadership and presence for the Revolution ... currently ranked in the top 10 in several Revolution club records: games played (139, ninth), assists (20, ninth), shots (149, tenth), shots on goal (79, ninth) and corner kicks (119, seventh).

2014: Has made 15 starts, all in the central midfield ... made his season debut at Philadelphia (March 15) and has started the last 14 matches ... picked up his first assist of the season against Philadelphia (June 28) with a through ball from deep in the midfield that found Kelyn Rowe for the assist on Saer Sene's goal ... served a one-game suspension for yellow-card accumulation at Real Salt Lake (July 4) ... came off with a sprained right MCL suffered in a collision with Bakary Soumare against Chicago (July 12) ... placed on the Disabled List on July 15, and will miss a minimum of six matches, although the injury is expected to need 10-12 weeks to fully heal.

USOC: Started and played 90 minutes in the central midfied in the quarterfinal match at Philadelphia (July 8).

INTERNATIONAL: Has three caps with Wales … made his Welsh debut on May 23, 2010 in a 2-0 loss at Croatia … his two other caps came in the 2011 Carling Nations Cup against Scotland (3-1 loss, May 25, 2011) and against Northern Ireland (2-0 win, May 27, 2011).

REGULAR-SEASON GAME HIGHS:	LAST REGULAR SEASON...
Goals: 2 (6/23/07 vs. TOR)	Appearance: 7/12/14 vs. CHI
Assists: 2 (twice, last 10/7/06 at DC)	Start: 7/12/14 vs. CHI
Fouls Committed: 3 (12x, last 4/19/14 @ CHI)	Goal: 7/14/07 at NY
Fouls Suffered: 5 (10/19/13 vs. CLB)	Assist: 6/28/14 vs. PHI

14 | DIEGO FAGUNDEZ

POS. M | H. 5-8 | W. 140 | HOMEGROWN PLAYER | U.S. PERMANENT RESIDENT
BIRTHDAY: Feb. 14, 1995 (19)
HOMETOWN: Leominster, Mass.
LAST CLUB: Revolution Academy
ACQUIRED: Homegrown signing (Nov. 15, 2010)
One of Major League's Soccer's brightest young stars … a fan favorite in Foxborough, and teenage heartthrob throughout MLS ... the Revolution's first-ever Homegrown Player, Fagundez was signed to a senior roster contract on November 15, 2010, at the age of 15 ... re-signed a multi-year contract extension on March 13, 2013 ... a native of Uruguay and the son of a former professional goalkeeper, he has exceptional speed, technique, balance and footwork on the ball ... ranked in the top 10 in several Revolution club records: goals (ninth, 21), game-winning goals (T-seventh, seven), goals per game (fifth, 0.28), goals per 90 min (fourth, 0.38) and scoring percentage (fifth, 15.3) ... after signing with the Revs in the winter of 2010, spent the spring and early summer of 2011 with the club's youth program, while playing reserve-team and Open Cup matches with the first team ... attended regular classes at Leominster High School as a freshman and completed his sophomore year through personal tutoring and online classes at LHS … transferred to Fitchburg's Alternative High School in the fall of 2012 to conduct his junior and senior year simultaneously through evening classes and independent study ... graduated from high school on June 5, finishing his four-year diploma on time despite playing professional soccer full-time for the last three-and-a-half years of his high school career ... gained U.S. Permanent Resident status on Oct. 21, 2013 ... featured with a 30-minute all-access profile in the second season of NBC Sports Network's "MLS:36" documentary series … speaks fluent Spanish (his first language) and English … Twitter account: @DiegoFagundez14.

2014: Has made 19 appearances, including 18 starts: 16 at left midfield, one at right midfield and one in the central midfield ... has scored four goals, including one game-winner ... has also recorded three assists, including one game-winner ... set up Teal Bunbury's game-winning goal against Kansas City (April 26) ... scored two goals against Seattle (May 11), his first career multi-goal game ... scored a goal and recorded an assist at Philadelphia (May 17) ... scored a game-winning goal and recorded an assist against D.C. (May 24) ... leads the team in shots (52).

USOC: Started at right midfield at Richmond (June 18) in the fourth round and came on as a halftime sub at Philadelphia (July 8) in the quarterfinals.

INTERNATIONAL: Called into camp by Uruguay's Under-20 squad for a training camp in Montevideo in October 2012 … made two substitute appearances at forward against Peru's Under-20 squad on Oct. 9 and Oct. 11 in friendlies during the camp.

REGULAR-SEASON GAME HIGHS:
Goals: 2 (5/11/14 vs. SEA)
Assists: 2 (twice, last 8/25/13 vs. PHI)
Fouls Committed: 4 (6/29/13 at CHV)
Fouls Suffered: 3 (4/27/13 vs. PHI)

LAST REGULAR SEASON...
Appearance: 7/19/14 at DAL
Start: 7/16/14 at LA
Goal: 5/24/14 vs. DC
Assist: 5/24/14 vs. DC

15 | STEPHEN MCCARTHY

POS. D | H. 6-5 | W. 190
BIRTHDAY: July 21, 1988 (26)
HOMETOWN: Dallas, Texas
COLLEGE: North Carolina
ACQUIRED: 2011 MLS SuperDraft (24th overall pick)
Began his professional career as a defensive midfielder in 2011, but has transitioned to central defense under head coach Jay Heaps … along the backline, uses his height to great effect, and also benefits from excellent footwork and touch on the ball … in the midfield, uses his imposing size and length to be active in the play … able to connect passes under pressure … can cover a lot of ground quickly if needed, especially in support of his teammates … can also get forward as a target man on set pieces … has an accurate shot from distance ... changed his jersey number from #26 to #15 in the 2012-13 off-season in tribute to late Columbus midfielder Kirk Urso, a friend and former teammate at North Carolina … Twitter account: @BigMacca15.

2014: Has one start ... made his regular-season debut tt center back at Dallas (July 19).

USOC: Started all three of the team's matches at center back ... scored a goal played 77 minutes before coming off with an injury against Richmond (June 18).

REGULAR-SEASON GAME HIGHS:
Goals: 1 (twice, last 7/20/11 at DC)
Assists: 1 (twice, last 5/2/12 vs. COL)
Fouls Committed: 4 (4/17/11 at HOU)
Fouls Suffered: 4 (6/2/12 vs. CHI)

LAST REGULAR SEASON...
Appearance: 7/19/14 at DAL
Start: 7/19/14 at DAL
Goal: 7/20/11 at DC
Assist: 5/02/12 vs. COL

16 | DAIGO KOBAYASHI

POS. M | H. 5-10 | W. 155 | INTERNATIONAL
BIRTHDAY: Feb. 19, 1983 (31)
HOMETOWN: Fuji, Japan
LAST CLUB: Vancouver Whitecaps FC (MLS)
ACQUIRED: Via trade with Vancouver Whitecaps FC on Feb. 26, 2014, in exchange for the Revs' fourth-round pick in the 2016 MLS SuperDraft.
A technically-gifted attacking midfielder … provides another attacking option and depth for the Revs in the middle of the field … quick on the ball and makes good decisions going forward … signed with Whitecaps FC on Jan. 28, 2013, but did not have his option picked up following the season … joined MLS after spending the past two seasons with J-League Division I side (Japan) Shimizu S-Pulse … Twitter account: @DaigoKobayashi_.

2014: Has made 19 appearances, including 15 starts, in the central midfield ... has recorded three assists, including one game-winning assist ... made his Revolution debut at Houston (March 8) ... picked up his first assist as a member of the Revolution against Houston (April 12) on Kevin Alston's game-winning goal ... set up Patrick Mullins' first career MLS goal at Toronto (May 3), which was nominated for MLS Goal of the Week ... recorded an assist on Lee Nguyen's goal at Philadelphia (May 17) ... came on as a second-half substitute at Montreal (May 31) before returning to the starting lineup in the next four matches matches.

USOC: Came on as a second-half substitute in the team's fourth- and fifth-round matches ... came on in the 67th minute at Richmond (June 18) in the fourth round, and at halftime against Rochester (June 25).

INTERNATIONAL: Has one cap with the Japan National Team, which came on Aug. 9, 2006 in Tokyo in a friendly against Trinidad & Tobago … he was a former member of Japan's Under-18 squad … in 2003, helped lead Japan to the quarterfinals of the FIFA World Youth Championship (now FIFA Under-20 World Cup).

REGULAR-SEASON GAME HIGHS:
Goals: 1 (twice, last 9/7/13 at FCD w/ VAN)
Assists: 2 (10/9/13 at SEA w/ VAN)
Fouls Committed: 3 (4/19/14 vs. CHI)
Fouls Suffered: 4 (8/3/13 at POR w/ VAN)

LAST REGULAR SEASON...
Appearance: 7/19/14 at DAL
Start: 7/19/14 at DAL
Goal: 9/07/13 at FCD (w/ VAN)
Assist: 5/17/14 at PHI

18 | BRAD KNIGHTON

POS. GK | H. 6-2 | W. 180
BIRTHDAY: Feb. 6, 1985 (29)
HOMETOWN: Richmond, Va.
COLLEGE: UNC-Wilmington
LAST CLUB: Vancouver Whitecaps FC (MLS)
ACQUIRED: Via trade with Vancouver Whitecaps FC on Dec. 11, 2013, in exchange for a conditional pick in the 2015 MLS SuperDraft
Now in his seventh MLS season and eighth professional season overall, Knighton returned to New England as a veteran keeper to strengthen, and add competition to, the Revs' goalkeeping corps … an athletic goalkeeper who communicates well with his defense … originally caught the eyes of the Revolution coaching staff at the team's annual tryout in early February 2007 and then impressed on the team's preseason trip to Bermuda and was offered a developmental contract … after two years as the Revs' third-string goalkeeper, he inherited back-up duties to Matt Reis in 2009, before he was selected by the Philadelphia Union in the 2009 Expansion Draft … spent one season in Philly before playing a stellar season with the Carolina Railhawks (NASL), leading the club to a regular-season championship and Best XI honors … followed former Carolina coach Martin Rennie to Vancouver upon his hire and played two seasons with Whitecaps FC … was coached by former Revs goalkeeper Aidan Heaney (1996-97) at UNC-Wilmington … provided expert analysis to Comcast SportsNet's "Cup Reports" during the World Cup ... Twitter account: @bbknighton.

2014: Has made two starts ... started at Philadelphia (May 17), making four saves in a 5-3 win over his former club and earned a nomination for MLS Save of the Week for his second-half, diving stop on Philly's Raymon Gaddis ... drew the start against Philadelphia (June 28), making two saves in the 3-1 loss.

USOC: Started all three of the team's matches ... made two saves at Richmond (June 18) in the fourth-round win ... made four saves in the fifth-round win over Rochester (June 25) ... had two saves in the quarterfinal loss at Philadelphia (July 8).

REGULAR-SEASON GAME HIGHS:
Saves: 9 (4/4/09 vs. FCD w/ NE)
Shots Faced: 13 (4/25/09 at RSL w/ NE)

LAST REGULAR SEASON...
Start: 6/28/14 vs. PHI
Appearance: 6/28/14 vs. PHI
Shutout: 7/06/13 vs SEA (w/ VAN)

19 | ALEC SUNDLY

POS. M | H. 6-0 | W. 170
BIRTHDAY: Aug. 8, 1992 (21)
HOMETOWN: Capistrano Beach, Calif.
COLLEGE: California
ACQUIRED: 2014 MLS SuperDraft (31st overall pick)
A steady, central midfielder who connects his passes well … covers ground in the midfield well … quick, tough and good in the air … described as a "leader" and a "winner" … considered an overlooked player at the 2014 SuperDraft … Twitter account: @A_Sundly.

2014: Has yet to make an appearance with the Revolution ... loaned to Rochester on March 13, 2014.

USOC: Appeared in one match, but was re-called from Rochester for both the fourth- and fifth-round games ... was on the bench for the team's fourth-round match at Richmond (June 18) ... started against Rochester (June 25), playing in the central midfield.

ROCHESTER RHINOS: Has made 16 appearances, scoring one goal ... has played 1059 minutes ... made his Rhinos debut against the Dayton Dutch Lions (April 11), playing 15 minutes as a second-half substitute ... was on the bench, but did not play against Western Mass Pioneers in the Rhinos' second-round U.S. Open Cup match (May 14) ... scored a goal against the FC Dallas Reserves (July 11).

REGULAR-SEASON GAME HIGHS:
Goals: N/A
Assists: N/A
Fouls Committed: N/A
Fouls Suffered: N/A

LAST REGULAR SEASON...
Appearance: N/A
Start: N/A
Goal: N/A
Assist: N/A

21 | SHALRIE JOSEPH

POS. M | H. 6-3 | W. 180
BIRTHDAY: May 24, 1978 (36)
HOMETOWN: Brooklyn, N.Y.
COLLEGE: St. John's (NY)
LAST CLUB: Seattle Sounders FC (MLS)
ACQUIRED: Selected in the Waiver Draft on April 22, 2013

A true club legend, Joseph returns to the Revolution at the sunset of his storied MLS career ... now with 11 seasons of MLS action, Joseph brings leadership and experience to the relatively young Revs locker room ... has 289 career appearances in MLS between New England, Chivas USA and Seattle ... the active club leader in many categories, including appearances (261), starts (254), minutes played (22,867) ... also ranked in the top 10 in more categories: goals (tied for fourth, 37), assists (third, 37), shots (second, 321), shots on goal (second, 130), fouls committed (first, 439), fouls suffered (first, 421), cautions (tied for first, 50), game-winning goals (fourth, 10), game-winning assists (second, 13), multiple-goal games (tied for fifth, 3), penalty kick goals (first, 12) ... maintained his Boston-area apartment during his stints at Chivas USA and Seattle ... one of three finalists for the 2009 MLS MVP award ... an eight-time MLS All-Star selection and a four-time MLS Best XI honoree ... Twitter: @ShalrieJoseph21.

2014: Selected by the Revs in the Waiver Draft on April 22 after Seattle waived him earlier in the season ... has not made a first team appearance this season while recovering from a calf injury and regaining fitness.

REGULAR-SEASON GAME HIGHS:
Goals: 2 (3x, last 8/29/12 at NE w/ CHV)
Assists: 2 (twice, last 3/31/12 at LA w/ NE)
Fouls Committed: 6 (3x, last 10/13/07 vs CLB w/ NE)
Fouls Suffered: 6, (2x, last 8/5/07 vs DC w/ NE)

LAST REGULAR SEASON...
Appearance: 8/25/13 vs. POR (w/ SEA)
Start: 8/25/13 vs. POR (w/ SEA)
Goal: 8/17/13 at HOU (w/ SEA)
Assist: 9/8/12 at SEA (w/ CHV)

22 | BOBBY SHUTTLEWORTH

POS. GK | H. 6-2 | W. 205
BIRTHDAY: May 13, 1987 (27)
HOMETOWN: Tonawanda, N.Y.
COLLEGE: Buffalo
LAST CLUB: Austin Aztex (USL)
ACQUIRED: Signed on June 18, 2009 as a developmental player

One of MLS' top young goalkeepers who developed quickly in the last 24 months … an athletic goalkeeper with good size … has seen increasingly more time with the first team in each of the last three seasons ... a very vocal keeper who organizes his defense well … commands his area on set pieces and in traffic … can make exceptional reaction saves … joined the Revs following a brief stint with the Austin Aztex of USL-1, a club which the Revolution played against during the 2009 preseason ... was signed as a free agent on June 18, 2009, after impressing the Revolution coaching staff during a brief training stint earlier in the season ... trained with Plymouth Argyle (ENG) for 10 days in December 2010, working with then-head coach (and former Revolution assistant coach) Paul Mariner ... established a new club record for consecutive minutes without allowing a goal (420) from May 11, 2013 vs. New York through June 15, 2013 at Vancouver; the old record was 386 minutes by Matt Reis (2009) ... Twitter account: @b_shuttle.

2014: Has made 17 appearances, all starts ... has a 6-9-2 record and a 1.47 goals against average ... has posted four shutouts ... recorded his first shutout of 2014 against Vancouver (March 22) in the team's home opener ... earned his first win of the season at San Jose (March 29) with a three-save performance ... was not needed to make a save in his second shutout - and first home win - against Houston (April 12) ... made a season-high six saves at Chicago (April 19), including a double-save on a stoppage-time PK attempt and then follow-up rebound that was nominated for MLS Save of the Week ... recorded his third shutout against Kansas City (April 26) ... nominated for MLS Save of the Week for a late-game stop on Gilberto at Toronto (May 3) ... recorded fourth shutout against Seattle (May 11) with a six-save performance ... missed the Philadelphia match (May 17) with a concussion ... returned against D.C. (May 24), making two saves in a 2-1 win ... made seven saves in the loss at Dallas (July 19) including a 93rd minute save on Mauro Diaz that was nominated for MLS Save of the Week.

REGULAR-SEASON GAME HIGHS:
Saves: 9 (5/2/13 at POR)
Shots Faced: 10 (9/14/13 at CHI)

LAST REGULAR SEASON...
Start: 7/19/14 at DAL
Appearance: 7/19/14 at DAL
Shutout: 5/11/14 vs. SEA

23 | JOSE GONCALVES

POS. D | H. 6-2 | W. 180 | INTERNATIONAL
BIRTHDAY: Sept. 17, 1985 (28)
HOMETOWN: Lisbon, Portugal
LAST CLUB: FC Sion (SUI)
ACQUIRED: On loan from FC Sion (SWI) on Jan. 3, 2013; Revs exercised his purchase option on Nov. 22, 2013

Adjusted immediately to MLS and is the reigning league defender of the year after just one season in the U.S. … brings extensive European experience in Switzerland, Germany and Scotland … has playing experience in both UEFA Champions League and UEFA Europa League … a big, strong and physical presence in the center of defense … a vocal leader and organizer along the back line … is good in the air, but also has outstanding man-marking skills … especially strong, one of his strengths was shielding players off the ball as it rolled harmlessly out of play; he led MLS in the category with 29 in 2013 (the next closest players had nine) … a left-footed player … also good in attacking set-piece situations … speaks six languages fluently: Portuguese (native language), English, French, German, Italian and Spanish … Twitter: @Oneswitz.

2014: Has made 12 starts, all at center back ... made his season debut at Houston (March 8) ... did not dress at Philadelphia (March 15) ... returned to the starting lineup against Vancouver (March 22) ... left game against Houston (April 12) late in the first half with a right quadriceps injury, marking the first time in his Revs career he did not finish a game in which he started ... missed five matches (April 19 through May 17) with the injury and returned to the field against D.C. (May 24), playing 90 minutes in his first action since April 12 ... missed the Dallas (July 19) match with hamstring tightness.

USOC: Started all three of the team's matches at center back, playing 90 minutes in every match.

INTERNATIONAL: On the international stage, Goncalves represented Portugal seven times at the Under-21 level, including a call-up to the Portuguese entry at the 2007 UEFA Under-21 Championship.

REGULAR-SEASON GAME HIGHS:
Goals: 1 (twice, last 10/12/13 at MON)
Assist: N/A
Fouls Committed: 4 (7/12/14 vs. CHI)
Fouls Suffered: 4 (5/8/13 vs. RSL)

LAST REGULAR SEASON...
Appearance: 7/16/14 at LA
Start: 7/16/14 at LA
Goal: 10/12/13 at MON
Assists: N/A

24 | LEE NGUYEN

POS. M | H. 5-8 | W. 150
BIRTHDAY: Oct. 2, 1986 (27)
HOMETOWN: McKinney, Texas
COLLEGE: Indiana
LAST CLUB: Vancouver Whitecaps FC (MLS)
ACQUIRED: Selected in the Waiver Draft from Vancouver Whitecaps FC on March 2, 2012

A pacey, possession-oriented player who excels when tucked in centrally behind the forwards … adds a creative, highly-technical element to the Revolution attack … a fan favorite in Foxborough … ranks in the top 10 in several of the Revolution's career statistical categories: corner kicks (sixth, 128), game-winning assists (T-ninth, five) and penalty kick goals (third, seven) … the first-ever American player to play in the Vietnamese Super League, Nguyen has experience at the top levels in Europe and in his family's native land … one of the most exciting young U.S. prospects in his age group, he has past experience at several levels of U.S. Soccer: Under-18s, Under-20s, Under-23s and the U.S. National Team … signed with MLS in December 2011, and was originally allocated to Vancouver Whitecaps FC in a weighted lottery ... made three preseason appearances with Vancouver before being waived on March 1, 2012 … selected by the Revolution in the Waiver Draft, held on March 2, 2012. … his second goal against Vancouver in May 2012 lost out to a David Beckham free kick in goal-of-the-week voting behind "record text voting" that week, but was one of four finalists for MLS' AT&T Goal of the Year, all through fan voting ... named the "best player in MLS you're not watching" by MLSsoccer.com's Matt Doyle (May 3, 2014) … is fluent in Vietnamese and is conversational in Spanish… Twitter account: @LeeNguyen24.

2014: Has made 17 starts, 16 in the central midfield and one on the left wing ... leads the team with six goals and has recorded one assist ... two of his goals are game-winning goals ... missed the season opener at Houston (March 8) with lingering effects of a preseason groin injury ... scored a stoppage-time game-winning goal at San Jose (March 29) ... his successful penalty kick at Chicago (April 19) tied the match ... scored from the penalty spot again against Kansas City (April 26) ... scored a penalty kick at Toronto (May 3) for a third straight week, which was the game winner ... scored a goal and recorded his first assist of the season at Philadelphia (May 17) ... served a one-game suspension against Chicago (July 12) following a Disciplinary Committee decision for a tussle against Real Salt Lake (July 4) ... returned at LA (July 16) and lined up at left midfield for the first time since April 2013, and later converted the Revs' penalty kick attempt to set a new personal single-season goals mark with six.

USOC: Started in the central midfield in all three matches ... recorded one assist in 45 minutes of action against Rochester (June 25).

INTERNATIONAL: Has represented the U.S. at many age levels, including the senior national team … has three caps with the U.S. National Team, all coming in 2007 … made his full international debut on June 2, 2007, in a 4-1 win over China in San Jose, Calif. … also made two appearances in the 2007 Copa America in Venezuela: July 2 vs. Paraguay (3-1 loss) and July 5 vs. Colombia (1-0 loss) … named to the Under-23 squad by Peter Nowak for the 2008 Toulon International Tournament in France (May 21-25, 2008) where he made three appearances … a member of the U.S. squad at the 2005 FIFA Under-20 World Cup in Netherlands under Sigi Schmid and helped the U.S. advance to the round of 16 … made two appearances at the U20 World Cup: a substitute appearance on June 14, 2005 vs. German (0-0 draw) and a start on June 18, 2005 vs. Egypt (1-0 win) … a member of the U.S. Under-18 team at the 2005 Copa Chivas Youth Tournament in Guadalajara, Mexico … started three matches at the 2005 Milk Cup in Northern Ireland: Aug. 1, 2005 vs. Brazil (1-1 draw), Aug. 3, 2005 vs. Serbia & Montenegro (1-0 win) and Aug. 5, 2005 vs. Northern Ireland (4-2 win) in Elite Group final.

REGULAR-SEASON GAME HIGHS:
Goals: 2 (5/12/12 vs. VAN)
Assists: 2 (twice, last 7/20/13 at CLB)
Fouls Committed: 6 (3/9/13 at CHI)
Fouls Suffered: 6 (3/15/14 at PHI)

LAST REGULAR SEASON...
Appearance: 7/19/14 at DAL
Start: 7/19/14 at DAL
Goal: 7/16/14 at LA
Assist: 5/17/14 at PHI

25 | DARRIUS BARNES

POS. D | H. 6-1 | W. 175
BIRTHDAY: Dec. 24, 1986 (27)
HOMETOWN: Raleigh, N.C.
COLLEGE: Duke
ACQUIRED: 2009 MLS SuperDraft (40th overall pick)
An athletic defender who loves to attack the ball, Barnes has great anticipation and timing ... a natural center back, has professional experience at every position across the back line in both three- and four-man formations, including both left back and right back … has good speed and is very strong on the ball ... solid in the air and a tireless worker ... a good distributor out of the back ... has the ability to create offensive chances with his long throw-ins ... drafted by the Revolution in the third round (40th overall) of the 2009 MLS SuperDraft, he was signed on March 17, 2009, after impressing the coaching staff during preseason trips to Texas and North Carolina ... re-signed with MLS on March 19, 2010 ... became a "Big" through Big Brothers, Big Sisters in 2010, and is currently matched with a Boston-area "Little" ... provided expert analysis to Comcast SportsNet's "Cup Reports" during the World Cup ... Twitter account: @D_Barnes25.

2014: Has made 12 appearances, including nine starts at right back ... has scored one goal and recorded one assist, which was also a game-winning assist ... made his first start of the season at Philadelphia (March 15) ... came on as a first-half substitute at right back against Houston (April 12) after an injury to Jose Goncalves, and started five consecutive matches at right back from April 19 to May 17 ... recorded his first assist of the season against Sporting Kansas City (April 26) ... scored his first goal of the season on a diving header off a Chris Tierney free kick at Real Salt Lake (July 4).

USOC: Started at right back in all three matches.

REGULAR-SEASON GAME HIGHS:
Goals: 1 (twice, last 7/4/14 at RSL)
Assists: 1 (twice, last 4/26/14 vs. SKC)
Fouls Committed: 4 (9/26/09 vs. SEA)
Fouls Suffered: 4 (10/15/11 vs. CLB)

LAST REGULAR SEASON...
Appearance: 7/19/14 at DAL
Start: 7/19/14 at DAL
Goal: 7/4/14 at RSL
Assist: 4/26/14 vs. SKC

27 | JERRY BENGTSON

POS. F | H. 6-1 | W. 165 | INTERNATIONAL
BIRTHDAY: April 8, 1987 (27)
HOMETOWN: Santa Rosa de Aguan, Honduras
LAST CLUB: CD Motagua (HON)
ACQUIRED: Signed as a designated player on July 5, 2012
An out-and-out striker, Bengtson was on the Revolution's radar for several years before transferring to the club in July 2012 ... one of CONCACAF's most lethal and consistent scorers on the international level … excels in all aspects of the attack, including playing with his back to goal, combining with teammates, creating his own shot and supporting the attack into the area … a proven scorer for both club and country, Bengtson scored more than 60 goals in more than 150 games across all competitions since 2007 before arriving in New England ... a three-time scoring champion in Honduras' La Liga Nacional (2010 Clausura, 2011 Apertura, 2011 Clausura) ... a right-footed player ... has developed into one of the Honduras national team's most lethal and consistent scorers … speaks only his native Spanish.

2014: Has made seven appearances, including one start, all at forward ... has scored one goal ... scored a stoppage-time poacher's goal against Houston (April 12), his first MLS goal since March 9, 2013 ... made his first start of the season against Kansas City (April 26) ... departed to join up with Honduras for its pre-World Cup training camp on May 16 and missed six Revolution matches while on international duty (May 17-July 4) ... returned to the field for the Revs against Chicago (July 12) - his first appearance since departing for the World Cup - drawing a penalty kick in the 85th minute.

INTERNATIONAL: Has been a member of the Honduras National Team since 2010 and was a member of the country's squad at the 2014 FIFA World Cup ... has earned 47 caps and has scored 19 goals for Honduras ... Honduras is 11-0-4 in games in which he's scored ... was also a member of Honduras' Under-23 team (as an overage player) at the 2012 London Olympic Games … earned his first-ever senior cap on April 21, 2010, in a 1-0 loss to Venezuela in a friendly ... first international goal came in a friendly against Ecuador on Feb. 9, 2011, and he followed it with a goal against El Salvador (May 29, 2011) in a 2-0 victory in a friendly in Houston ... scored three goals for Honduras during the 2011 CONCACAF Gold Cup as the team advanced to the semifinals, losing to eventual champion Mexico ... in that tournament, scored twice against Grenada (June 10, 2011 in Miami) and against Costa Rica (June 18, 2011 in East Rutherford, N.J.) ... added one goal against Jamaica in a friendly on Oct. 11, 2011 in La Ceiba, Honduras ... had two goals in a friendly against Serbia on Nov. 14, 2011 ... was named to Honduras' 2012 Olympic roster as one of its three overage players in the Under-23 tournament and the Revolution granted him permission to represent Honduras at the Olympic games in London ... started all four of Honduras' matches at the 2012 Olympics ... scored three goals to lead Honduras to the quarterfinals for the first time in the country's history: scored both goals in a 2-2 draw against Morocco on July 25, before scoring the game's only goal in a 1-0 upset victory over gold-medal favorite Spain on July 29 ... scored the game-winning goal in each of Honduras' two World Cup Qualifiers against Cuba: a 3-0 win on Sept. 7, 2012 and a 1-0 victory on Sept. 11, 2012 ... was called in for Honduras' WCQ at Panama (Oct. 12) and made the start at forward in the 0-0 draw ... scored three goals and added two assists in Honduras' 8-1 home WCQ win against Canada on Oct. 16 to secure a place in the Hexagonal Round … added one goal in Honduras' second-place finish at the 2013 Copa Centroamericana in January 2013 … scored the game-winning goal against the United States (Feb. 6, 2013) in the first game of the Hexagonal qualifying round for the 2014 FIFA World Cup ... scored the game-tying goal in the Hexagonal Qualifier against Mexico (March 22, 2013) to earn Honduras a point at home ... called up for Honduras' three FIFA World Cup Qualifiers against Costa Rica (June 7, 2013), Jamaica (June 11, 2013) and the United States (June 18, 2013) ... started and played 61 minutes in a 1-0 loss to Costa Rica (June 7), but did not dress against Jamaica and was then sent back to the Revs before the U.S. match ... was re-called to the Honduran National Team for a friendly against El Salvador on Aug. 14, 2013 but the friendly was canceled ... re-joined the squad for WCQs at Mexico (Sept. 6, 2013) and vs. Panama (Sept. 10, 2013) and scored a goal in Honduras' 2-1 win over Mexico ... re-called for the country's final two qualifiers against Costa Rica (Oct. 11, 2013) and Jamaica (Oct. 15, 2013), scoring the game-winning goal against Costa Rica (Oct. 11) in Honduras' 1-0 win ... scored a goal in the team's 2-1 win in a friendly against Venezuela (March 5, 2014) ... re-called for Honduras' three pre-World Cup friendlies (May 29, 2014 against Turkey, June 1, 2014 against Israel and June 7, 2014 against England) and was named to the country's World Cup roster ... started and played 45 minutes against France (June 15), 90 minutes against Ecuador (June 20) and 90 minutes against Switzerland (June 25) at the 2014 FIFA World Cup.

REGULAR-SEASON GAME HIGHS:
Goals: 1 (4X, last 4/12/14 vs. HOU)
Assist: N/A
Fouls Committed: 6 (3/9/13 at CHI)
Fouls Suffered: 3 (twice, last 10/20/12 vs. CHI)

LAST REGULAR SEASON...
Appearance: 7/16/14 at LA
Start: 4/26/14 vs. SKC
Goal: 4/12/14 vs. HOU
Assist: N/A

30 | KEVIN ALSTON

POS. D | H. 5-9 | W. 160
BIRTHDAY: May 5, 1988 (26)
HOMETOWN: Silver Springs, Md.
COLLEGE: Indiana
ACQUIRED: 2009 MLS SuperDraft (10th overall pick)
An outside back who excels defensively, especially in one-on-one situations, but also likes to get forward down the flank … began his professional career exclusively at right back, but transitioned to left back at the end of the 2012 season to great effect … has tremendous pace, both defensively and offensively … before arriving at the Revs, played left back at collegiate powerhouse Indiana … a tenacious ball-winner ... before 2013, had started every game in which he'd appeared since joining the Revs as a rookie in 2009 … ranks in the team's career top 10 in several career categories: appearances (10th, 125), starts (ninth, 122) and minutes played (ninth, 10,499) … left Indiana following his junior season to sign a Generation adidas contract with Major League Soccer … was a 2010 MLS All-Star, named to the team by head coach Bruce Arena for the match against Manchester United … diagnosed with chronic myelogenous leukemia (CML), a rare but treatable – and not yet curable – form of leukemia in early April 2013 and later honored with the 2013 MLS WORKS Comeback Player of the Year award for his courageous and spirited return to the field in July … Twitter account: @KAlston30.

2014: Has made four appearances, all starts: three at left back, one at right back ... has scored one goal, a game-winner ... started the season opener at Houston (March 8), but left the game 20 minutes in with a right hamstring injury ... returned to the starting lineup against Houston (April 12) at left back after missing four games (March 15 - April 5) with the hamstring injury ... his goal against Houston (April 12) was his first career goal in MLS ... made his second start in a row at Chicago (April 19), drawing the game-tying penalty - converted by Lee Nguyen - and then drawing a straight red for handling the ball in the box in the 90th minute ... missed the Kansas City game (April 26) while serving his one-game suspension ... returned to the lineup at Toronto (May 3), but left the game in the 35th minute with a left hamstring injury ... dressed but did not play at Montreal (May 31) after missing three matches with the hamstring injury ... suffered a hamstring injury in training the first week of June and missed the New York (June 8) game with the injury.

USOC: Started at left back at Philadelphia (July 8) in the teams' quarterfinal match.

INTERNATIONAL: Earned first call-in to camp with the full U.S. Men's National Team for its annual January camp in 2010, but suffered a hamstring injury at camp and was unable to fully participate … called into camp again ahead of the team's match against El Salvador in February 2010, but he re-aggravated the hamstring injury in training with the Revs the day before the start of camp and did not attend … was a member of U.S. Soccer's Residency Program and the Under-17 National Team from September 2003 through his enrollment at Indiana in January 2006 … appeared in 76 matches while at the Residency Program in Bradenton, Fla., starting 51 and recording one goal and three assists … earned 17 caps as a member of the U-17 National Team, including three starts at the 2005 FIFA Under-17 World Youth Championship in Peru … represented the U.S. at the Pan Am Games in Brazil in the summer of 2007.

REGULAR-SEASON GAME HIGHS:	LAST REGULAR SEASON...
Goals: 1 (4/12/14 vs. HOU)	Appearance: 5/3/14 at TOR
Assists: 1 (4x, last 3/31/12 at LA)	Start: 5/3/14 at TOR
Fouls Committed: 5 (5/5/12 at RSL)	Goal: 4/12/14 vs. HOU
Fouls Suffered: 8 (8/1/09 vs. TOR)	Assist: 03/31/12 at LA

33 | DONNIE SMITH

POS. M | H. 5-11 | W. 160
BIRTHDAY: Dec. 7, 1990 (23)
HOMETOWN: Matthews, N.C.
COLLEGE: UNC-Charlotte
ACQUIRED: 2013 MLS SuperDraft (21st overall pick)
An exceptionally fast winger who can surprise with his pace … deft with his left foot, serves accurate crosses and service on set pieces … wasn't on many teams' radars or draft boards despite a standout career at UNC-Charlotte, which included a 2011 NCAA championship match appearance … Revs coaches would have considered taking Smith in the first round of the MLS SuperDraft if they traded down per draft-table conversations captured during "Inside the SuperDraft" on mlssoccer.com … has also seen time with the Revs at left back … officially signed with the club on Feb. 27, 2013 … Twitter: @Donnie33Smith.

2014: Has made one start ... made his season debut at Philadelphia (March 15) starting at left midfield ... loaned to Rochester (USL PRO) on April 23, but re-called to the Revs on May 5 ... loaned back to Rochester on May 29 for one match (May 30 vs. Richmond) ... loaned to Rochester on July 15 for one match (July 19 vs. Wilmington).

USOC: Started the team's fourth- and fifth-round matches, playing 90 minutes in both ... played left midfield at Richmond (June 18) in the fourth round ... started at left back in the fifth round against Rochester (June 25).

ROCHESTER RHINOS: Loaned to the Rhinos on April 23 ... has made five appeareances ... made Rhinos debut against the Charleston Battery (April 27), playing 28 minutes as a second-half substitute ... made first start for the Rhinos against the Richmond Kickers (May 2) ... returned to the Revs on May 5 ... went on loan for the May 30 match vs. Richmond and played 90 minutes ... went on loan for the July 19 match vs. Wilmington Hammerheads FC and played 90 minutes.

REGULAR-SEASON GAME HIGHS:	LAST REGULAR SEASON...
Goals: N/A	Appearance: 3/15/14 at PHI
Assist: N/A	Start: 3/15/14 at PHI
Fouls Committed: N/A	Goal: N/A
Fouls Suffered: N/A	Assist: N/A

36 | LUIS SOFFNER

POS. GK | H. 6-4 | W. 210
BIRTHDAY: Jan. 15, 1990 (24)
HOMETOWN: St. Louis, Mo.
COLLEGE: Indiana
ACQUIRED: 2013 MLS SuperDraft (36th overall pick)
A tall, athletic goalkeeper who isn't afraid to venture into traffic … has used his size to develop into a good shot-stopper … also has a strong leg for goal kicks and restarts … used his rookie MLS season to formally begin goalkeeper training, especially in using his feet and positioning to better advantage, as he did not have a goalkeeper coach at Indiana … a four-year starter at college powerhouse Indiana, he closed his collegiate career backing the Hoosiers to the 2013 National Championship … originally signed with the Revs on Feb. 27, 2013… Twitter: @louie_soffner.

2014: Has yet to make a regular-season appearance ... loaned to Rochester on March 13, 2014.

ROCHESTER RHINOS: Has made nine starts for the Rhinos in 2014 ... has posted a 2-5-2 record with a 1.00 goals against average with two shutouts ... started and played 90 minutes in the Rhinos' second-round U.S. Open Cup match against Western Mass Pioneers (May 14), cup-tying him to Rochester for the duration of the tournament.

REGULAR-SEASON GAME HIGHS:	LAST REGULAR SEASON...
Saves: N/A	Start: N/A
Shots Faced: N/A	Appearance: N/A
	Shutout: N/A

39 | SAER SENE

POS. F | H. 6-3 | W. 185 | INTERNATIONAL
BIRTHDAY: Nov. 4, 1986 (27)
HOMETOWN: Paris, France
LAST CLUB: Bayern Munich II (GER)
ACQUIRED: Signed as a free transfer from Bayern Munich II on Feb. 8, 2012
A talented striker with a nose for goal … is deceptively quick and uses his size and length to good advantage on the attack … has long strides that help create distance between him and a defender … very efficient in the penalty area … a left-footed player … can also play out wide on the wing if needed … his 11 goals in 2012 marked the first time since 2007 a Revolution player scored double-digit goals in a season … with his bleach-blonde fauxhawk, Sene instantly became a fan favorite at Gillette Stadium … a league newcomer, his jersey was the league's 24th-highest selling jersey in 2012 … holds dual citizenship in France, where he was born while his father Oumar played with Paris Saint-Germain, and Senegal, his family's native country … native language is French, but also speaks German fluently while growing more comfortable with English.

2014: Has made 10 appearances, including five starts, all on the right wing ... has scored one goal ... came on as a second-half substitute at Houston (March 8), which was his first game action since suffering a dislocated ankle and broken tibia at Montreal (Oct. 12, 2013) ... returned to the starting lineup against Vancouver (March 22), playing 58 minutes on the right wing ... missed the Toronto match (May 3) with a left quadriceps strain ... made his first appearance since April 19 (a span of six games) when he came on as a second-half substitute against New York (June 8) ... scored his first goal of the season against Philadelphia (June 28), three minutes after coming on as a substitute ... missed the LA (July 16) and Dallas (July 19) games with right quadriceps tightness suffered in training the day the team left for the cross-country trip.

USOC: Started at forward in the team's fifth-round and quarterfinal matches ... against Rochester (June 25), scored the game's first goal in the 2-1 win in the fifth round.

REGULAR-SEASON GAME HIGHS:	LAST REGULAR SEASON...
Goals: 2 (twice, last 8/29/12 vs. CHV)	Appearance: 7/4/14 at RSL
Assists: 1 (8x, last 9/21/13 vs. DC)	Start: 4/19/14 at CHI
Fouls Committed: 3 (twice, last 9/14/13 vs. CHI)	Goal: 6/28/14 vs. PHI
Fouls Suffered: 4 (8/4/12 vs. SKC)	Assist: 9/21/13 vs. DC

40 | LARRY JACKSON

POS. GK | H. 6-1 | W. 180
BIRTHDAY: Sept. 28, 1990 (23)
HOMETOWN: Palo Alto, Calif.
COLLEGE: Santa Clara
ACQUIRED: Signed as a free agent on April 9, 2014
An undersized goalkeeper who uses his quick hands and long arms to his advantage ... still learning the goalkeeper position and will benefit from professional training ... trained with the Revs for several weeks before signing with the club … has experience with the U.S. Under-18 squad ... after wrapping his collegiate playing career at Santa Clara, joined the team's coaching staff as an undergraduate assistant coach ... Twitter: @LarryVFJackson.

2014: Has yet to make a regular-season appearance ... served as the team's backup at Philadelphia (May 17) with Bobby Shuttleworth unavailable because of a concussion.

USOC: Served as Brad Knighton's back-up in all three of the team's matches so far this season.

REGULAR-SEASON GAME HIGHS:
Saves: N/A
Shots Faced: N/A

LAST REGULAR SEASON...
Start: N/A
Appearance: N/A
Shutout: N/A

44 | JOSSIMAR SANCHEZ

POS. D | H. 5-9 | W. 170
BIRTHDAY: Sept. 4, 1991 (22)
HOMETOWN: Paterson, N.J.
COLLEGE: Connecticut
ACQUIRED: 2013 MLS Supplemental Draft (fourth overall pick)
A versatile player who can play both as a defender and midfielder ... has played as a defender most recently after switching to defense – from central midfield – as a senior at UCONN … played in all three positions across the back for the Revolution this preseason, seeing the most time at right back … reads the game well and is simple and clean on the ball … very good in the air … originally drafted by the Revolution in the 2013 Supplemental Draft, Sanchez continued to rehab from a severe leg injury suffered during his senior year at UCONN and was not able to train with the team until late in the year … he rejoined the club for its 2014 preseason training and earned a contract.

2014: Has yet to make an appearance ... loaned to Rochester on March 21, 2014.

ROCHESTER RHINOS: Has made five appearances for the Rhinos, playing 215 minutes ... made his Rhinos debut on April 21, playing four minutes as a second-half substitute ... started and played 90 minutes in the Rhinos' second-round U.S. Open Cup match against Western Mass Pioneers (May 14), cup-tying him to Rochester for the duration of the tournament.

REGULAR-SEASON GAME HIGHS:
Goals:N/A
Assist: N/A
Fouls Committed: N/A
Fouls Suffered: N/A

LAST REGULAR SEASON...
Appearance: N/A
Start: N/A
Goal: N/A
Assist: N/A

92 | DIMITRY IMBONGO

POS. F | H. 6-0 | W. 160 | INTERNATIONAL
BIRTHDAY: March 28, 1990 (24)
HOMETOWN: Kinshasa, Congo
LAST CLUB: 1860 Munich II (GER)
ACQUIRED: Signed as a free transfer from 1860 Munich II on July 16, 2012
A combination striker who can play both with his back to goal, and also slash toward the target ... strong on his feet, can post up effectively even with the biggest and most physical defenders in the league ... combines well with his teammates ... provides a wide, strong target on the field … fluent in French and Wolof (a West African language), and conversational in English, German and Spanish.

2014: Has made one apperance this season ... came on as a second-half substitute against Vancouver (March 22).

REGULAR-SEASON GAME HIGHS:
Goals: 1 (4x, last 7/27/13 at DC)
Assists: 2 (8/25/13 vs. PHI)
Fouls Committed: 6 (10/27/13 at CLB)
Fouls Suffered: 6 (8/4/12 vs. SKC)

LAST REGULAR SEASON...
Appearance: 3/22/14 vs. VAN
Start: 10/27/13 at CLB
Goal: 7/27/13 at DC
Assist: 10/19/13 vs. CLB

HEAD COACH JAY HEAPS

HEAD COACH JAY HEAPS

Years with Club: 3
Years coaching in MLS: 3
Career Coaching Record: 30-38-19
Postseason Record: 1-1-0

Jay Heaps is in his third season as the head coach of the New England Revolution and his journey to revitalize the Revs as they return to the upper echelon of Major League Soccer continues after a breakout 2013 campaign ... Heaps has installed a new winning attitude and an exciting, possession-oriented playing style that focuses on the team's dynamic young talent ... after qualifying for the MLS Cup Playoffs in his second season at the helm – and surging up the standings in the final month of 2013 – the Revs are poised for even greater improvement in 2014 ... with the team's core set to return – one that not only turned heads offensively in 2013, but also sat near the top of the league all season defensively – the Revolution is looking to challenge for Major League Soccer's biggest prize this season: MLS Cup ... guiding the up-start, re-built Revs to a 9-17-8 record in his first season in 2012, Heaps turned the Revolution around in 2013, taking the team to a 14-11-9 record, 51 points – the second-highest point total in club history – and a return to the postseason ... behind a precocious group of young players – highlighted by Homegrown star Diego Fagundez, Kelyn Rowe (Heaps' first-ever draft pick) and Andrew Farrell (the number one pick in the 2013 SuperDraft) – as well as off-season signing Jose Goncalves, who ended the campaign as the league's defender of the year, the Revolution turned heads around MLS ... after stepping away from his 11-year MLS playing career following the 2009 season, Heaps returned as the new head coach of the Revolution in November 2011 ... with his appointment, he brought to the bench some of his hallmark qualities that fans and teammates appreciated during his playing days: spirit, energy, charisma, toughness, passion and tirelessness.

HEAPS' CAREER MLS COACHING RECORD

Year	Team	Overall	Pct.	Playoffs
2012	Revolution	9-17-8	.382	DNQ
2013	Revolution	14-11-9	.544	EC Semifinals
2014	Revolution	7-10-2	.421	TBA

HOW THE TEAM WAS BUILT

As of July 22, 2014

Year	SuperDraft*	Allocation/Waivers	Trade	Off-Season Signing	In-Season Signing	Re-Entry
2008	Chris Tierney (Supp/R1)					
2009	Kevin Alston (R1) Darrius Barnes (R3)				Bobby Shuttleworth	
2011	A.J. Soares (R1) Stephen McCarthy (R2)			Diego Fagundez (HG)		
2012	Kelyn Rowe (R1)	Lee Nguyen (Waiver/VAN)		Saer Sene (INT)	Jerry Bengtson (DP, INT) Dimitry Imbongo (INT)	
2013	Andrew Farrell (R1) Donnie Smith (R2) Luis Soffner (R2) Jossimar Sanchez^ (Supp/R1)			Scott Caldwell (HG) Andy Dorman Jose Goncalves (INT)	Charlie Davies (loan)	
2014	Steve Neumann (R1) Patrick Mullins (R1) Alec Sundly (R2)	Shalrie Joseph (Waiver/SEA)	Teal Bunbury (SKC) Brad Knighton (VAN) Daigo Kobayashi (VAN)		Larry Jackson	

^ Jossimar Sanchez was drafted by the Revolution in 2013, but injury rehabilitation prevented him from working out with the club until late in 2013. He was signed in the 2014 preseason.
** NOTE: The MLS SuperDraft was combined with the MLS Supplemental Draft in 2014. In previous years, the MLS Supplemental Draft was held one week later than the MLS SuperDraft. Only Chris Tierney and Jossimar Sanchez remain on the roster as drafted Supplemental Draft players. All other Revolution college-drafted players were selected in the SuperDraft in the round noted.*

NEW ENGLAND REVOLUTION VS. COLUMBUS CREW

GAME BY GAME PARTICIPATION CHART

	3/8 @HOU	3/15 @PHI	3/22 vsVAN	3/29 @SJ	4/5 @DC	4/12 vsHOU	4/19 @CHI	4/26 vsSKC	5/3 @TOR	5/11 vsSEA	5/17 @PHI	5/24 vsDC	5/31 @MTL	6/8 vsNY	6/28 vs.PHI	7/4 @RSL	7/12 vsCHI
Alston	RB-20	INJ	INJ	INJ	INJ	LB-90	LB-90	SUS	LB-35	INJ	INJ	INJ	DDNP	INJ	DNPC	DDNP	DDNP
Barnes	SUB-RB	RB-90	DDNP	SUB-LM	DDNP	SUB-RB	RB-90	RB-90	RB-90	RB-90	RB-90	DDNP	DDNP	DDNP	DDNP	RB-81	DDNP
Bengtson	SUB-F	SUB-F	DDNP	DNPC	DNPC	SUB-F	SUB-F	F-57	DDNP	DDNP	INTL	INTL	INTL	INTL	INTL	DNPC	SUB-F
Bunbury	F-90	F-90	F-90	F-90	F-90	F-90	F-90	RM-90	RM-90	RM-90	RM-90	RM-90	RM-90	RM-90	RM-58	SUB-RM	RM-90
Caldwell	CM-90	CM-90	SUB-CM	SUB-CM	DDNP	SUB-CM	DDNP	SUB-CM	SUB-CM	SUB-CM	SUB-CM	SUB-CM	DDNP	DDNP	DDNP	DDNP	SUB-CM
Davies	DNPC	DNPC	DNPC	SUB-F	SUB-F	DDNP	DDNP	SUB-F	DDNP	DNPC	DDNP	INJ	INJ	INJ	DNPC	DNPC	DNPC
Dorman	DDNP	CM-70	CM-90	CM-90	CM-90	CM-90	CM-90	CM-90	CM-90	CM-70	CM-75	CM-90	CM-90	CM-81	CM-80	SUS	CM-29
Fagundez	LM-90	LM-90	LM-90	LM-90	LM-90	LM-90	LM-45	LM-90	LM-77	LM-90	LM-69	LM-88	LM-90	LM-90	LM-90	LM-63	LM-90
Farrell	INJ	CB-90	RB-90	RB-90	RB-90	RB-90	CB-90	CB-90	CB-90	CB-90	CB-90	RB-90	RB-90	RB-90	RB-90	CB-90	RB-90
Goncalves	CB-90	DNPC	CB-90	CB-90	CB-90	CB-41	INJ	INJ	INJ	INJ	INJ	CB-90	CB-90	CB-90	CB-90	CB-90	CB-90
Imbongo	DNPC	DNPC	SUB-F	DDNP	DDNP	DNPC	DNPC	DNPC	DNPC	DNPC	DNPC	DDNP	DDNP	DNPC	DNPC	DNPC	DNPC
Jackson	---	---	---	---	---	DNPC	DNPC	DNPC	DNPC	DNPC	DDNP	DNPC	DNPC	DNPC	DNPC	DNPC	DNPC
Joseph	---	---	---	---	---	---	---	INJ	INJ	INJ	INJ	INJ	INJ	INJ	INJ	INJ	INJ
Knighton	DDNP	DDNP	DDNP	DDNP	DDNP	DDNP	DDNP	DDNP	DDNP	DDNP	GK-90	DDNP	DDNP	DDNP	GK-90	DDNP	DDNP
Kobayashi	CM-74	SUB-CM	SUB-CM	CM-70	CM-84	CM-71	CM-88	CM-71	CM-57	CM-78	CM-59	CM-53	SUB-CM	CM-71	CM-70	CM-90	CM-75
McCarthy	DNPC	DDNP	DDNP	DDNP	DDNP	DDNP	DDNP	DDNP	DDNP	DDNP	DDNP	DDNP	DNPC	DDNP	DDNP	DDNP	DNPC
Mullins	RM-45	DNPC	DNPC	DNPC	DNPC	DNPC	DNPC	DDNP	F-90	F-90	F-90	F-90	F-90	F-45	F-90	F-79	F-90
Neumann	DDNP	DNPC	DNPC	DDNP	SUB-CM	DDNP	SUB-CM	SUB-CM	SUB-CM	SUB-CM	SUB-CM	SUB-CM	SUB-CM	SUB-CM	SUB-CM	SUB-LM	SUB-CM
Nguyen	INJ	CM-90	CM-81	CM-90	CM-90	CM-90	CM-90	CM-90	CM-90	CM-63	CM-90	CM-81	CM-90	CM-90	CM-90	CM-90	SUS
Rowe	CM-90	DDNP	CM-89	INJ	INJ	INJ	INJ	INJ	INJ	SUB-CM	SUB-LM	SUB-CM	CM-62	SUB-RM	SUB-RM	CM-90	CM-65
Sanchez	DNPC	DNPC	ROC	ROC	ROC	ROC	ROC	ROC	ROC	ROC	ROC	ROC	ROC	ROC	ROC	ROC	ROC
Sene	SUB-RM	SUB-RM	RM-58	RM-62	RM-60	RM-78	RM-69	DNPC	INJ	DNPC	DNPC	DNPC	DNPC	SUB-RM	SUB-RM	SUB-RM	DDNP
Shuttleworth	GK-90	GK-90	GK-90	GK-90	GK-90	GK-90	GK-90	GK-90	GK-90	GK-90	INJ	GK-90	GK-90	GK-90	DDNP	GK-90	GK-90
Smith	DDNP	LM-45	DNPC	INJ	INJ	INJ	DNPC	ROC	ROC	DNPC	DNPC	DNPC	ROC	ROC	DNPC	DNPC	DNPC
Soares	CB-90	CB-90	CB-90	CB-90	CB-90	CB-90	CB-90	CB-90	CB-90	CB-90	CB-90	CB-90	CB-90	CB-90	CB-90	CM-90	CB-90
Soffner	DNPC	ROC	ROC	ROC	ROC	ROC	ROC	ROC	ROC	ROC	ROC	ROC	ROC	ROC	ROC	ROC	ROC
Sundly	DNPC	ROC	ROC	ROC	ROC	ROC	ROC	ROC	ROC	ROC	ROC	ROC	ROC	ROC	ROC	ROC	ROC
Tierney	LB-90	LB-78	LB-90	LB-90	LB-90	INJ	SUB-LM	LB-90	SUB-LB	LB-90	LB-90	LB-90	LB-77	LB-90	LB-90	LB-90	LB-90
Woodbine	DNPC	DDNP	DNPC	DNPC	DNPC	DNPC	DNPC	DDNP	DNPC	DDNP	DDNP	DNPC	DNPC	DNPC	---	---	---

	7/16 @LA	7/19 @FCD	7/26 vsCLB	7/30 vsCOL	8/2 @NY	8/16 vsPOR	8/23 vsCHV	8/30 @TOR	9/3 vsSKC	9/7 vsCHI	9/13 vsMTL	9/20 vsCLB	9/26 @SKC	10/4 vsCLB	10/11 @MTL	10/16 @HOU	10/25 vsTOR
Alston	DDNP	DDNP															
Barnes	RB-69	RB-90															
Bengtson	SUB-F	DDNP															
Bunbury	F-90	RM-57															
Caldwell	DDNP	CM-90															
Davies	DNPC	F-57															
Dorman	INJ-DL	INJ-DL															
Fagundez	CM-57	SUB-RM															
Farrell	CB-90	CB-90															
Goncalves	CB-90	INJ															
Imbongo	DNPC	DNPC															
Jackson	DNPC	DNPC															
Joseph	INJ	INJ															
Knighton	DDNP	DDNP															
Kobayashi	SUB-CM	CM-70															
McCarthy	DDNP	CB-90															
Mullins	F-57	SUB-F															
Neumann	SUB-LM	LM-90															
Nguyen	LM-90	CM-90															
Rowe	RM-90	SUB-CM															
Sanchez	ROC	ROC															
Sene	INJ	INJ															
Shuttleworth	GK-90	GK-90															
Smith	ROC	ROC															
Soares	CM-29	SUS															
Soffner	ROC	ROC															
Sundly	ROC	ROC															
Tierney	LB-90	LB-90															
Woodbine	---	---	---	---	---	---	---	---	---	---	---	---	---	---	---	---	---

KEY:

position-minutes: started at position-min played
SUB-position - substitute at which position

DDNP - dressed, did not play
DNPC - did not play/coaches decision

INJ - injured (DL - Disabled List)
INTL - international duty

ROC - on loan in Rochester
SUS - suspended

REVS' RECORD WHEN...

	STARTS			COMES ON AS A SUB			SCORES A GOAL			RECORDS AN ASSIST		
	Overall	Home	Away	Overall	Home	Away	Overall	Home	Away	Overall	Home	Away
Alston	2-1-1	1-0-0	1-1-1	0-0-0	0-0-0	0-0-0	1-0-0	1-0-0	0-0-0	0-0-0	0-0-0	0-0-0
Barnes	4-4-1	2-0-0	2-4-1	2-1-0	1-0-0	1-1-0	0-1-0	0-0-0	0-1-0	1-0-0	1-0-0	0-0-0
Bengtson	1-0-0	1-0-0	0-0-0	1-4-1	1-1-0	0-3-1	1-0-0	1-0-0	0-0-0	0-0-0	0-0-0	0-0-0
Bunbury	7-9-2	4-3-1	3-6-1	0-1-0	0-0-0	0-1-0	2-0-0	2-0-0	0-0-0	3-0-0	2-0-0	1-0-0
Caldwell	0-3-0	0-0-0	0-3-0	7-1-1	4-1-1	3-0-0	0-0-0	0-0-0	0-0-0	1-0-0	0-0-0	1-0-0
Davies	0-1-0	0-0-0	0-1-0	2-1-0	1-0-0	1-1-0	0-0-0	0-0-0	0-0-0	0-0-0	0-0-0	0-0-0
Dorman	7-6-2	4-3-1	3-3-1	0-0-0	0-0-0	0-0-0	0-0-0	0-0-0	0-0-0	0-1-0	0-1-0	0-0-0
Fagundez	7-9-2	4-3-1	3-6-1	0-1-0	0-0-0	0-1-0	3-0-0	2-0-0	1-0-0	3-0-0	2-0-0	1-0-0
Farrell	7-9-2	4-3-1	3-6-1	0-0-0	0-0-0	0-0-0	0-0-0	0-0-0	0-0-0	0-0-0	0-0-0	0-0-0
Goncalves	3-8-1	2-3-1	1-5-0	0-0-0	0-0-0	0-0-0	0-0-0	0-0-0	0-0-0	0-0-0	0-0-0	0-0-0
Imbongo	0-0-0	0-0-0	0-0-0	0-0-1	0-0-1	0-0-0	0-0-0	0-0-0	0-0-0	0-0-0	0-0-0	0-0-0
Jackson	0-0-0	0-0-0	0-0-0	0-0-0	0-0-0	0-0-0	0-0-0	0-0-0	0-0-0	0-0-0	0-0-0	0-0-0
Joseph	0-0-0	0-0-0	0-0-0	0-0-0	0-0-0	0-0-0	0-0-0	0-0-0	0-0-0	0-0-0	0-0-0	0-0-0
Knighton	1-1-0	0-1-0	1-0-0	0-0-0	0-0-0	0-0-0	0-0-0	0-0-0	0-0-0	0-0-0	0-0-0	0-0-0
Kobayashi	7-7-1	4-3-0	3-4-1	0-3-1	0-0-1	0-3-0	0-0-0	0-0-0	0-0-0	3-0-0	1-0-0	2-0-0
McCarthy	0-1-0	0-0-0	0-1-0	0-0-0	0-0-0	0-0-0	0-0-0	0-0-0	0-0-0	0-0-0	0-0-0	0-0-0
Mullins	4-7-0	2-3-0	2-4-0	0-1-0	0-0-0	0-1-0	4-0-0	2-0-0	2-0-0	0-0-0	0-0-0	0-0-0
Neumann	0-1-0	0-0-0	0-1-0	5-7-1	3-3-0	2-4-1	0-0-0	0-0-0	0-0-0	0-0-0	0-0-0	0-0-0
Nguyen	7-8-2	4-2-1	3-6-1	0-0-0	0-0-0	0-0-0	4-1-1	0-0-0	3-1-1	1-0-0	0-0-0	1-0-0
Rowe	0-5-1	0-1-1	0-4-0	3-3-0	2-2-0	1-1-0	0-0-0	0-0-0	0-0-0	0-1-0	0-1-0	0-0-0
Sanchez	0-0-0	0-0-0	0-0-0	0-0-0	0-0-0	0-0-0	0-0-0	0-0-0	0-0-0	0-0-0	0-0-0	0-0-0
Sene	2-1-2	1-0-1	1-1-1	0-5-0	0-2-0	0-3-0	0-1-0	0-1-0	0-0-0	0-0-0	0-0-0	0-0-0
Shuttleworth	6-9-2	4-2-1	2-7-1	0-0-0	0-0-0	0-0-0	0-0-0	0-0-0	0-0-0	0-0-0	0-0-0	0-0-0
Smith	0-1-0	0-0-0	0-1-0	0-0-0	0-0-0	0-0-0	0-0-0	0-0-0	0-0-0	0-0-0	0-0-0	0-0-0
Soares	7-9-2	4-2-1	3-6-1	0-0-0	0-0-0	0-0-0	1-0-0	0-0-0	1-0-0	1-0-0	1-0-0	0-0-0
Soffner	0-0-0	0-0-0	0-0-0	0-0-0	0-0-0	0-0-0	0-0-0	0-0-0	0-0-0	0-0-0	0-0-0	0-0-0
Sundly	0-0-0	0-0-0	0-0-0	0-0-0	0-0-0	0-0-0	0-0-0	0-0-0	0-0-0	0-0-0	0-0-0	0-0-0
Tierney	5-10-1	3-3-1	2-7-0	1-0-1	0-0-0	1-0-1	1-0-0	0-0-0	1-0-0	2-1-0	1-0-0	1-1-0
Woodbine	0-0-0	0-0-0	0-0-0	0-0-0	0-0-0	0-0-0	0-0-0	0-0-0	0-0-0	0-0-0	0-0-0	0-0-0

RECENT TRANSACTIONS & DATES OF NOTE

December 26, 2013	Re-signed D **Kevin Alston**, D **Darrius Barnes** and GK **Luis Soffner**
January 9, 2014	Acquired F **Charlie Davies** on a permanent basis from Randers FC (DEN)
January 10, 2014	Named **Tom Soehn** as an assistant coach
January 13, 2014	Acquired fourth pick in 2014 MLS SuperDraft from Columbus in exchange for the rights to D **Michael Parkhurst**; Re-signed M **Donnie Smith**
January 16, 2014	Traded the Nos. 12 and 19 picks in the 2014 MLS SuperDraft to Colorado in exchange for the No. 11 pick; Selected M **Steve Neumann**, F **Patrick Mullins** and M **Alec Sundly** in the 2014 MLS SuperDraft
January 21, 2014	Selected F **Pierre Omanga** in the 2014 MLS SuperDraft
January 28, 2014	Re-signed M **Lee Nguyen**
February 18, 2014	Renewed USL affiliation with Rochester Rhinos
February 19, 2014	Acquired F **Teal Bunbury** from Sporting Kansas City in exchange for the Revs' natural first-round pick in the 2015 MLS SuperDraft and allocation money
February 26, 2014	Signed D **Jossimar Sanchez**; acquired M **Daigo Kobayashi** from Vancouver Whitecaps FC in exchange for the Revs' fourth-round pick in the 2016 MLS Super-Draft
February 26, 2014	Signed M **Alec Sundly**
March 10, 2014	Waived M **Paolo DelPiccolo**
March 13, 2014	Loaned GK **Luis Soffner** and M **Alec Sundly** to Rochester Rhinos (USL PRO)
March 21, 2014	Loaned D **Jossimar Sanchez** to Rochester Rhinos (USL PRO)
March 21, 2014	Acquired GK **Matt Pickens** through Waiver Draft
March 26, 2014	Transferred GK **Matt Pickens** to Tampa Bay Rowdies (NASL) in exchange for a transfer fee
April 9, 2014	Signed GK **Larry Jackson**
April 22, 2014	Acquired M **Shalrie Joseph** through the Waiver Draft
April 23, 2014	Loaned M **Donnie Smith** to Rochester Rhnos (USL PRO)
May 5, 2014	F **Patrick Mullins** nominated for MLS AT&T Goal of the Week; GK **Bobby Shuttleworth** nominated for MLS Save of the Week; M **Donnie Smith** re-called from Rochester Rhinos (USL PRO)
May 12, 2014	M **Diego Fagundez** nominated for MLS AT&T Goal of the Week
May 19, 2014	D **Chris Tierney** nominated for MLS AT&T Goal of the Week; GK **Brad Knighton** nominated for MLS Save of the Week
May 29, 2014	Loaned M **Donnie Smith** to Rochester Rhinos (USL PRO)
June 2, 2014	D **A.J. Soares** nominated for MLS Save of the Week
June 3, 2014	M **Diego Fagundez** nominated for MLS Etihad Airways Player of the Month for May
June 18, 2014	Re-called M **Alec Sundly** from Rochester Rhinos (USL PRO)
June 19, 2014	Returned M **Alec Sundly** to the Rochester Rhinos (USL PRO)
June 23, 2014	Waived D **O'Brian Woodbine**
June 24, 2014	Re-called M **Alec Sundly** from Rochester Rhinos (USL PRO)
June 26, 2014	Returned M **Alec Sundly** to the Rochester Rhinos (USL PRO)
July 14, 2014	Loaned M **Donnie Smith** to Rochester Rhinos (USL Pro) for July 19 match against Wilmington Hammerheads FC (USL PRO)
July 15, 2014	Placed M **Andy Dorman** on the Disabled List
July 21, 2014	GK **Bobby Shuttleworth** nominated for MLS Save of the Week

2014 GAME-BY-GAME LINEUPS

@ HOUSTON DYNAMO
L, 0-4 March 8, 2014
GK Shuttleworth
D Tierney
D Goncalves ©
D Soares
D Alston (Barnes 20')
M Fagundez
M Kobayashi (Sene 74')
M Caldwell
M Rowe
M Mullins (Bengtson 46')
F Bunbury

vs. HOUSTON DYNAMO
W, 2-0 April 12, 2014
GK Shuttleworth
D Alston
D Goncalves © (Barnes 41')
D Soares
D Farrell
M Fagundez
M Kobayashi (Caldwell 71')
M Dorman
M Nguyen
M Sene (Bengtson 78')
F Bunbury

@ PHILADELPHIA UNION
W, 5-3 May 17, 2014
GK Knighton
D Tierney
D Soares
D Farrell
D Barnes
M Fagundez (Rowe 69')
M Kobayashi (Caldwell 59')
M Dorman © (Neumann 75')
M Nguyen
M Bunbury
F Mullins

@ REAL SALT LAKE
L, 1-2 July 4, 2014
GK Shuttleworth
D Tierney
D Goncalves ©
D Farrell
D Barnes (Neumann 81')
M Fagundez (Bunbury 63')
M Nguyen
M Soares
M Kobayashi
M Rowe
F Mullins (Sene 79')

@ PHILADELPHIA UNION
L, 0-1 March 15, 2014
GK Shuttleworth
D Tierney © (Sene 78')
D Soares
D Farrell
D Barnes
M Smith (Bengtson 46')
M Nguyen
M Caldwell
M Dorman (Kobayashi 70')
M Fagundez
F Bunbury

@ CHICAGO FIRE
T, 1-1 April 19, 2014
GK Shuttleworth
D Alston
D Soares
D Farrell
D Barnes
M Fagundez (Tierney 46')
M Kobayashi (Neumann 88')
M Dorman ©
M Nguyen
M Sene (Bengtson 69')
F Bunbury

vs. D.C. UNITED
W, 2-1 May 24, 2014
GK Shuttleworth
D Tierney
D Goncalves ©
D Soares
D Farrell
M Fagundez (Neumann 88')
M Kobayashi (Rowe 53')
M Dorman
M Nguyen (Caldwell 81')
M Bunbury
F Mullins

vs. CHICAGO FIRE
L, 0-1 July 12, 2014
GK Shuttleworth
D Tierney
D Goncalves ©
D Soares
D Farrell
M Fagundez
M Rowe (Bengtson 65')
M Dorman (Caldwell 29')
M Kobayashi (Neumann 75')
M Bunbury
F Mullins

vs. VANCOUVER WHITECAPS FC
T, 0-0 March 22, 2014
GK Shuttleworth
D Tierney
D Goncalves ©
D Soares
D Farrell
M Fagundez
M Nguyen (Imbongo 81')
M Dorman
M Rowe (Caldwell 89')
M Sene (Kobayashi 58')
F Bunbury

vs. SPORTING KANSAS CITY
W, 2-0 April 26, 2014
GK Shuttleworth
D Tierney
D Soares
D Farrell
D Barnes
M Fagundez
M Kobayashi (Caldwell 71')
M Dorman © (Neumann 79')
M Nguyen
M Bunbury
F Bengtson (Davies 57')

@ MONTREAL IMPACT
L, 0-2 May 31, 2014
GK Shuttleworth
D Tierney (Neumann 77')
D Goncalves ©
D Soares
D Farrell
M Fagundez
M Rowe (Kobayashi 62')
M Dorman
M Nguyen
M Bunbury
F Mullins

@ LA GALAXY
L, 1-5 July 16, 2014
GK Shuttleworth
D Tierney
D Goncalves ©
D Farrell
D Barnes (Kobayashi 69')
M Nguyen
M Soares
M Fagundez (Neumann 57')
M Rowe
F Bunbury
F Mullins (Bengtson 57')

@ SAN JOSE EARTHQUAKES
W, 2-1 March 29, 2014
GK Shuttleworth
D Tierney
D Goncalves ©
D Soares
D Farrell
M Fagundez (Barnes 93+')
M Nguyen
M Dorman
M Kobayashi (Caldwell 70')
M Sene (Davies 62')
F Bunbury

@ TORONTO FC
W, 2-1 May 3, 2014
GK Shuttleworth
D Alston (Tierney 35')
D Soares
D Farrell
D Barnes
M Fagundez (Neumann 77')
M Kobayashi (Caldwell 57')
M Dorman ©
M Nguyen
M Bunbury
F Mullins

vs. NEW YORK RED BULLS
L, 0-2 June 8, 2014
GK Shuttleworth
D Tierney
D Goncalves ©
D Soares
D Farrell
M Fagundez
M Kobayashi (Neumann 71')
M Dorman (Sene 81')
M Nguyen
M Bunbury
F Mullins (Rowe 46')

@ FC DALLAS
L, 0-1 July 19, 2014
GK Shuttleworth
D Tierney ©
D McCarthy
D Farrell
D Barnes
M Neumann
M Nguyen
M Caldwell
M Kobayashi (Fagundez 70')
M Bunbury (Rowe 57')
F Davies (Mullins 57')

@ D.C. UNITED
L, 0-2 April 5, 2014
GK Shuttleworth
D Tierney
D Goncalves ©
D Soares
D Farrell
M Fagundez
M Nguyen
M Dorman
M Kobayashi (Neumann 84')
M Sene (Davies 60')
F Bunbury

vs. SEATTLE SOUNDERS FC
W 5-0, May 11, 2014
GK Shuttleworth
D Tierney
D Soares
D Farrell
D Barnes
M Fagundez
M Kobayashi (Neumann 78')
M Dorman © (Rowe 70')
M Nguyen (Caldwell 63')
M Bunbury
F Mullins

vs. PHILADELPHIA UNION
L, 1-3 June 28, 2014
GK Knighton
D Tierney
D Goncalves ©
D Soares
D Farrell
M Fagundez
M Kobayashi (Sene 70')
M Dorman (Neumann 80')
M Nguyen
M Bunbury (Rowe 58')
F Mullins

2014 GAME-BY-GAME BOX SCORES

New England Revolution 0 at Houston Dynamo 4
March 8, 2014 at BBVA Compass Stadium (Houston, Texas) Att. 22,320
Scoring - NE - none
HOU - Bruin (Sarkodie) 2, Bruin (Ashe) 13, Garcia (Bruin) 23, Cummings (Clark) 92+

	Shots	Saves	Fouls	Offsides	Corners
NE	18	5	11	2	11
HOU	20	1	14	3	8

New England Revolution 0 at Philadelphia Union 1
March 15, 2014 at PPL Park (Chester, Pa.) Att. 18,651
Scoring - NE - none
HOU - Le Toux (Fernandes) 31

	Shots	Saves	Fouls	Offsides	Corners
NE	5	3	14	1	3
PHI	13	3	13	3	6

Vancouver Whitecaps FC 0 at New England Revolution 0
March 22, 2014 at Gillette Stadium (Foxborough, Mass.) Att. 13,103
Scoring - NE - none
VAN - none

	Shots	Saves	Fouls	Offsides	Corners
VAN	8	3	13	3	5
NE	17	2	13	0	9

New England Revolution 2 at San Jose Earthquakes 1
March 29, 2014 at Buck Shaw Stadium (Santa Clara, Calif.) Att. 10,525
Scoring - NE - Own goal (Bernardez) 35, Nguyen (Caldwell) 93+
SJ - Wondolowski (Unassisted) 69

	Shots	Saves	Fouls	Offsides	Corners
NE	11	3	14	0	7
SJ	17	4	5	2	5

New England Revolution 0 at D.C. United 2
April 5, 2014 at RFK Stadium (Washington, D.C.) Att. 10,526
Scoring - NE - none
DC - Own goal (Goncalves) 43, Rolfe (Espindola) 93+

	Shots	Saves	Fouls	Offsides	Corners
NE	10	1	13	4	2
DC	9	1	15	7	2

Houston Dynamo 0 at New England Revolution 2
April 12, 2014 at Gillette Stadium (Foxborough, Mass.) Att. 14,259
Scoring - HOU - none
NE - Alston (Bunbury, Kobayashi) 68, Bengtson (Soares) 91+

	Shots	Saves	Fouls	Offsides	Corners
HOU	9	4	9	2	6
NE	13	0	11	4	4

New England Revolution 1 at Chicago Fire 1
April 19, 2014 at Toyota Park (Bridgeview, Ill.) Att. 15,743
Scoring - NE -Nguyen (penalty) 31
CHI - Amarikwa (Shipp, Larentowicz) 16

	Shots	Saves	Fouls	Offsides	Corners
NE	4	6	22	4	2
CHI	17	2	13	2	7

Sporting Kansas City 0 at New England Revolution 2
April 26, 2014 Gillette Stadium (Foxborough, Mass.) Att. 14,806
Scoring - SKC - none
NE -Bunbury (Fagundez, Barnes) 92+, Nguyen (penalty) 95+

	Shots	Saves	Fouls	Offsides	Corners
SKC	14	2	17	0	8
NE	11	1	13	1	5

New England Revolution 2 at Toronto FC 1
May 3, 2014 at BMO Field (Toronto, Ontario) Att. 22,591
Scoring - NE - Mullins (Kobayashi) 24, Nguyen (penalty) 82
TOR - Jackson (Gilberto) 6

	Shots	Saves	Fouls	Offsides	Corners
NE	14	2	13	0	1
TOR	15	3	18	0	4

Seattle Sounders FC 0 at New England Revolution 5
May 11, 2014 at Gillette Stadium (Foxborough, Mass.) Att. 11,293
Scoring - SEA - none
NE - Mullins (unassisted) 14, Fagundez (Tierney) 29, Bunbury (unassisted) 36, Fagundez (Bunbury) 41, Own Goal (Marshall) 46

	Shots	Saves	Fouls	Offsides	Corners
SEA	20	6	11	2	8
NE	16	6	14	1	4

New England Revolution 5 at Philadelphia Union 3
May 17, 2014 at PPL Park (Chester, Pa.) Att. 18,812
Scoring - NE- Soares (Tierney) 13, Fagundez (Bunbury, Nguyen) 26, Nguyen (Kobayashi) 49, Tierney (unassisted) 57, Mullins (Fagundez) 67
PHI - Nogueira (Cruz) 36, Williams (Berry, LeToux) 76, LeToux (penalty) 92+

	Shots	Saves	Fouls	Offsides	Corners
NE	16	4	10	1	2
PHI	20	5	12	3	9

D.C. United 1 at New England Revolution 2
May 24, 2014 at Gillette Stadium (Foxborough, Mass.) Att. 13,589
Scoring - DC - Espindola (Cristian) 73
NE - Mullins (Fagundez) 55, Fagundez (unassisted) 77

	Shots	Saves	Fouls	Offsides	Corners
DC	12	4	12	4	1
NE	15	3	13	1	10

New England Revolution 0 at Montreal Impact 2
May 31, 2014 at Stade Saputo (Montreal, Quebec) Att. 18,068
Scoring - NE - none
MON - Romero (Di Vaio) 3, McInerney (unassisted) 38

	Shots	Saves	Fouls	Offsides	Corners
NE	14	6	12	0	7
MON	14	3	13	2	4

New York Red Bulls 2 at New England Revolution 0
June 8, 2014 at Gillette Stadium (Foxborough, Mass.) Att. 23,950
Scoring - NY - Alexander (Sam) 17, Luyindula (unassisted) 76
NE - none

	Shots	Saves	Fouls	Offsides	Corners
NY	8	9	15	1	2
NE	22	0	16	4	8

Philadelphia Union 3 at New England Revolution 1
June 28, 2014 at Gillette Stadium (Foxborough, Mass.) Att. 16,483
Scoring - PHI - Le Toux (unassisted) 42, Cruz (Lahoud) 70, Le Toux (Wenger) 78
NE - Sene (Rowe, Dorman) 73

	Shots	Saves	Fouls	Offsides	Corners
PHI	12	7	12	3	2
NE	20	2	10	2	9

New England Revolution 1 at Real Salt Lake 2
July 4, 2014 at Rio Tinto Stadium (Sandy, Utah) Att. 20,513
Scoring - NE - Barnes (Tierney) 37
RSL - Morales (penalty) 35, Plata (penalty) 65

	Shots	Saves	Fouls	Offsides	Corners
NE	9	3	14	0	5
RSL	14	0	13	3	6

Chicago Fire 1 at New England Revolution 0
July 12, 2014 at Gillette Stadium (Foxborough, Mass.) Att. 15,406
Scoring - CHI - Amarikwa (Magee) 3
NE - None

	Shots	Saves	Fouls	Offsides	Corners
CHI	11	7	11	2	5
NE	23	5	15	3	9

New England Revolution 1 at LA Galaxy 5
July 16, 2014 at StubHub Center (Carson, Calif.) Att. 17,741
Scoring - NE - Nguyen (penalty) 38
LA - Keane (Husidic) 10, Zardes (Keane, Ishizaki) 18, Zardes (Keane) 48, Ishizaki (unassisted) 75, Keane (unassisted) 78

	Shots	Saves	Fouls	Offsides	Corners
NE	11	4	11	2	7
LA	11	0	10	1	2

New England Revolution 0 at FC Dallas 1
July 19, 2014 at Toyota Stadium (Frisco, Texas) Att. 15,551
Scoring - NE - None
DAL - Escobar (unassisted) 29, Akindele (Ulloa) 91+

	Shots	Saves	Fouls	Offsides	Corners
NE	9	7	6	1	2
DAL	24	3	9	0	9

REVS RECORD BOOK UPDATE

GAMES PLAYED		GP
1.	Shalrie Joseph	261
7.	Chris Tierney	149
9.	Andy Dorman	139
10.	Kevin Alston	125

GAMES STARTED		GS
1.	Shalrie Joseph	254
8.	Chris Tierney	136
9.	Kevin Alston	122

MINUTES PLAYED		MIN
1.	Shalrie Joseph	22,867
8.	Chris Tierney	12,052
9.	Kevin Alston	10,499

GOALS		G
1.	Taylor Twellman	101
T-4.	Shalrie Joseph	37
9.	Diego Fagundez	21

ASSISTS		A
1.	Steve Ralston	73
3.	Shalrie Joseph	34
8.	Chris Tierney	24
9.	Andy Dorman	20

SHOTS		SHOTS
1.	Taylor Twellman	557
2.	Shalrie Joseph	321
10.	Andy Dorman	149

SHOTS ON GOAL		SOG
1.	Taylor Twellman	318
2.	Shalrie Joseph	130
9.	Andy Dorman	79

FOULS COMMITTED		FC
1.	Shalrie Joseph	439

FOULS SUFFERED		FS
1.	Shalrie Joseph	421

CAUTIONS		C
T-1.	Jay Heaps, Shalrie Joseph	50
7.	Andy Dorman	20

EJECTIONS		E
1.	Shalrie Joseph	5
T-3.	Dimitry Imbongo, A.J. Soares	3
T-5.	Chris Tierney, Andy Dorman	2

CORNER KICKS		CK
1.	Steve Ralston	456
3.	Chris Tierney	254
6.	Lee Nguyen	128
7.	Andy Dorman	119

OFFSIDES		OFF
1.	Taylor Twellman	165
T-6.	Shalrie Joseph	44

GAME-WINNING GOALS		GWG
1.	Taylor Twellman	28
4.	Shalrie Joseph	10
T-7.	Diego Fagundez	7

GAME-WINNING ASSISTS		GWA
1.	Steve Ralston	22
2.	Shalrie Joseph	13
3.	Chris Tierney	10
T-6.	Andy Dorman	6

MULTIPLE-GOAL GAMES		MGG
1.	Taylor Twellman	16
T-5.	Shalrie Joseph	3

PENALTY KICK GOALS		PKG
1.	Shalrie Joseph	12
3.	Lee Nguyen	7

GOALS PER GAME		AVG
1.	Taylor Twellman	0.58
5.	Diego Fagundez	0.28
9.	Shalrie Joseph	0.14

ASSISTS PER GAME		AVG
1.	Joe-Max Moore, Steve Ralston	0.36
T-5.	Chris Tierney	0.16
7.	Shalrie Joseph	0.14

GOALS PER 90 MIN.		AVG
1.	Taylor Twellman	0.60
4.	Diego Fagundez	0.38
9.	Shalrie Joseph	0.15

ASSISTS PER 90 MIN.		AVG
1.	Jose Cancela	0.40
5.	Chris Tierney	0.18
7.	Shalrie Joseph	0.13

SCORING PERCENTAGE		PCT
1.	Steve Ralston	20.5
5.	Diego Fagundez	15.3
7.	Shalrie Joseph	11.5

SHOTS ON GOAL PERCENTAGE		PCT
1.	Taylor Twellman	57.1
2.	Andy Dorman	53.0
9.	Shalrie Joseph	40.5

GAMES PLAYED IN GOAL		GP
1.	Matt Reis	254
3.	Bobby Shuttleworth	60

GAMES STARTED IN GOAL		GS
1.	Matt Reis	253
2.	Bobby Shuttleworth	58

MINUTES PLAYED IN GOAL		MIN
1.	Matt Reis	22,697
2.	Bobby Shuttleworth	5,354

GOALS AGAINST AVERAGE		AVG
1.	Matt Reis	1.31
2.	Bobby Shuttleworth	1.41

WINS		W
1.	Matt Reis	93
5.	Bobby Shuttleworth	19
T-10.	Brad Knighton	2

SAVES		SV
1.	Matt Reis	989
4.	Bobby Shuttleworth	175

SHUTOUTS		SHO
1.	Matt Reis	66
2.	Bobby Shuttleworth	17

CATEGORICAL WIN-LOSS

	Overall	Home	Away
Overall:	7-10-2	4-3-1	3-7-1
vs. East:	5-7-1	3-3-0	2-4-1
vs. West:	2-3-1	1-0-1	1-3-0
Scoring First:	6-0-0	4-0-0	2-0-0
Opp. Scoring First:	1-10-1	0-3-0	1-7-1
Leading at Half:	3-0-0	1-0-0	2-0-0
Trailing at Half:	0-9-0	0-3-0	0-6-0
Tied at Half:	4-1-2	3-0-1	1-1-1
Leading at 75':	3-0-0	2-0-0	1-0-0
Trailing at 75':	0-10-0	0-3-0	0-7-0
Tied at 75':	4-0-2	2-0-1	2-0-1
Out-Shooting Opp.:	2-4-1	2-3-1	0-1-0
Out-Shot by Opp.:	5-4-1	2-0-0	3-4-1
Shots Even:	0-2-0	0-0-0	0-2-0
In Shutouts:	3-4-1	3-1-1	0-3-0
In One-Goal Games:	3-3-0	1-1-0	2-2-0
In Two-Goal Games:	3-5-0	2-2-0	1-3-0
Day Games (before 5 p.m.):	1-1-2	0-0-1	1-1-1
Night Games (5 p.m. or after):	6-9-0	4-3-0	2-6-0
In Primary (Blue/White) Uniforms:	4-6-1	4-3-1	0-3-0
In Secondary (White/White) Uniforms:	3-3-1	0-0-0	3-3-1
In Blue Jerseys/Blue Shorts:	0-1-0	0-0-0	0-1-0
In White Jerseys/Blue Shorts:	0-0-0	0-0-0	0-0-0
On Comcast SportsNet	7-9-1	4-3-1	3-6-0
On myTV38 & myRITV	0-1-0	0-0-0	0-1-0
On NBC Sports:	0-0-1	0-0-0	0-0-1
In March:	1-2-1	0-0-1	1-2-0
In April:	2-1-1	2-0-0	0-1-1
In May:	4-1-0	2-0-0	2-1-0
In June:	0-2-0	0-2-0	0-0-0
In July:	0-4-0	0-1-0	0-3-0
In August:	0-0-0	0-0-0	0-0-0
In September:	0-0-0	0-0-0	0-0-0
In October:	0-0-0	0-0-0	0-0-0
On Wednesdays:	0-1-0	0-0-0	0-1-0
On Thursdays:	0-0-0	0-0-0	0-0-0
On Fridays:	0-1-0	0-0-0	0-1-0
On Saturdays:	6-7-2	3-2-1	3-5-1
On Sundays:	1-1-0	1-1-0	0-0-0
In Clear Weather:	3-7-1	2-3-0	1-4-1
In Cloudy Weather:	2-2-1	2-0-1	0-2-0
In Rain:	2-1-0	0-0-0	2-1-0
In Snow:	0-0-0	0-0-0	0-0-0
Below 30° at Kickoff:	0-0-0	0-0-0	0-0-0
30°-49° at Kickoff:	1-0-0	1-0-0	0-0-0
50°-59° at Kickoff:	2-1-1	0-0-1	2-1-0
60°-69° at Kickoff:	3-2-1	2-0-0	1-2-1
70°-79° at Kickoff:	1-3-0	1-0-0	0-3-0
80°-89° at Kickoff:	0-3-0	0-3-0	0-0-0
90°+ at Kickoff:	0-1-0	0-0-0	0-1-0
Using No Subs:	0-0-0	0-0-0	0-0-0
Using 1 Sub:	0-0-0	0-0-0	0-0-0
Using 2 Subs:	0-2-0	0-0-0	0-2-0
Using 3 Subs:	7-8-2	4-3-1	3-5-1
On FieldTurf/Artificial Surface:	4-3-1	4-3-1	0-0-0
On Natural Grass:	3-7-1	0-0-0	3-7-1

MISCELLANEOUS STATS

Quickest Goal: Soares, 5/17 at PHI, 13'

Quickest Goal Against: Bruin, 3/8 at HOU, 2'

Game-Winning Goals after 75': Nguyen, 3/29 at SJ, 93+'
Bunbury, 4/26 vs. SKC, 92+'
Nguyen, 5/3 at TFC, 82'
Fagundez, 5/24 vs. DC, 77'

Game-Tying Goals after 75': None

Game-Winning Goals Against after 75': None

Game-Tying Goals Against after 75': None

Hat Tricks: None

Hat Tricks Against: None

Own Goals For: Bernardez, 3/29 at SJ, 35'
Marshall, 5/11 vs. SEA, 46'

Own Goals Against: Goncalves, 4/5 at DC, 43'

Red Cards: Alston, 4/19 at CHI, 90'
Soares, 7/16 at LA, 29'

Opponent's Red Cards: Amarikwa, 4/19 at CHI, 73'
Collin, 4/26 vs. SKC, 74'
Maidana, 5/17 at PHI, 82'
Johnson, 5/24 vs. DC, 82'
Gargan, 7/16 at LA, 36'

INTERNATIONAL REGISTER

U.S. National Team	Caps	Goals
Kevin Alston	0	0
Teal Bunbury	4	1
Charlie Davies	17	4
Lee Nguyen	3	0

Honduras National Team	Caps	Goals
*Jerry Bengtson	47	19

Japan National Team	Caps	Goals
Daigo Kobayashi	1	0

As of July 22, 2014

**member of 2014 player pool*

PENALTY KICKS FOR

NE Player	Goalkeeper, Team	Date	Result
Lee Nguyen	Sean Johnson, CHI	April 19	Goal
Lee Nguyen	Eric Kronberg, SKC	April 26	Goal
Lee Nguyen	Julio Cesar, TFC	May 3	Goal
Chris Tierney	Sean Johnson, CHI	July 12	Save
Lee Nguyen	Jaime Penedo, LA	July 16	Goal

PENALTY KICKS AGAINST

Player, Team	NE Goalkeeper	Date	Result
Juan Luis Anangono, CHI	Bobby Shuttleworth	April 19	Save
Sebastien Le Toux, PHI	Brad Knighton	May 17	Goal
Javier Morales, RSL	Bobby Shuttleworth	July 4	Goal
Joao Plata, RSL	Bobby Shuttleworth	July 4	Goal

NEW ENGLAND REVOLUTION VS. COLUMBUS CREW

RF Right-footed goal
LF Left-footed goal
H Headed goal
OG Own goal

WHERE THE REVOLUTION'S GOALS CAME FROM

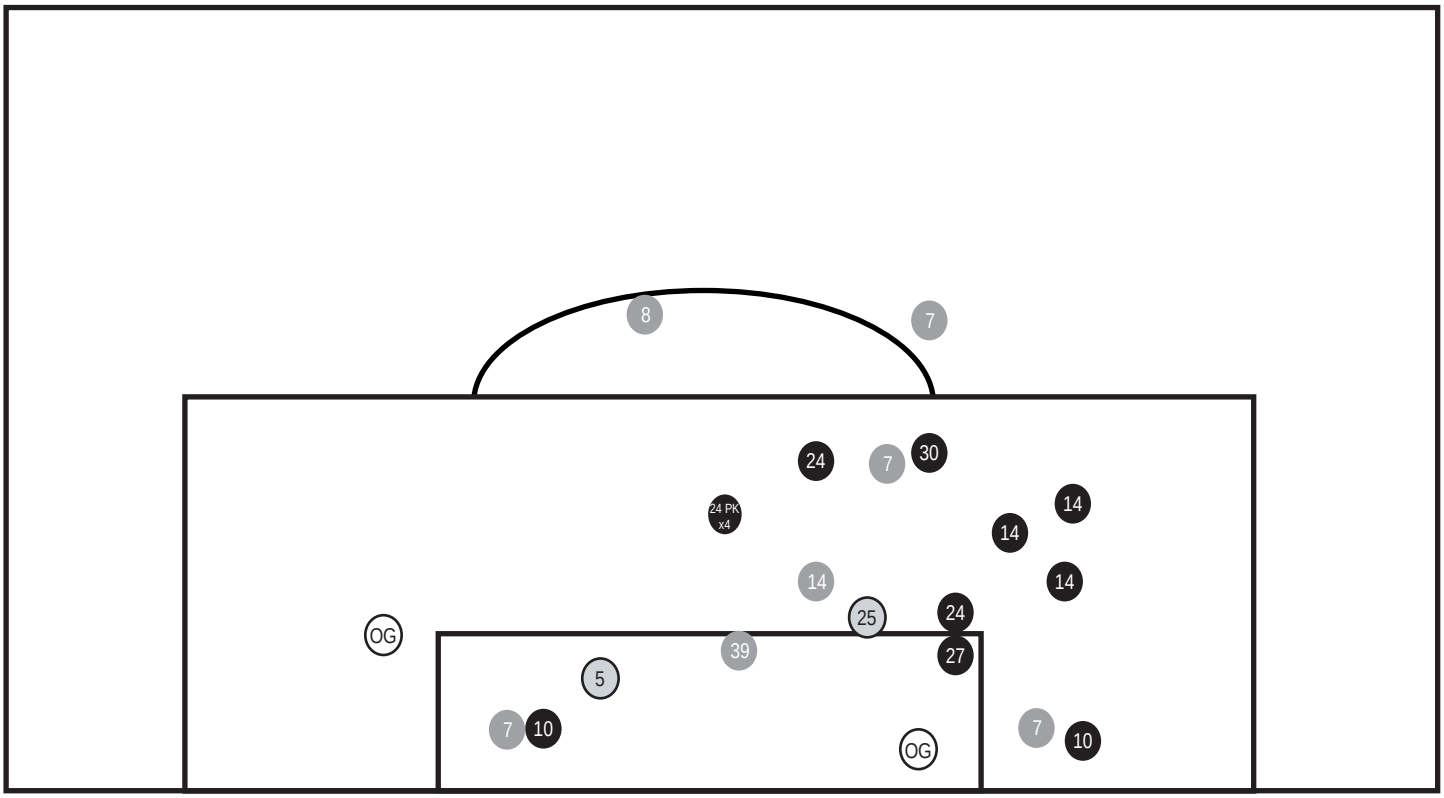
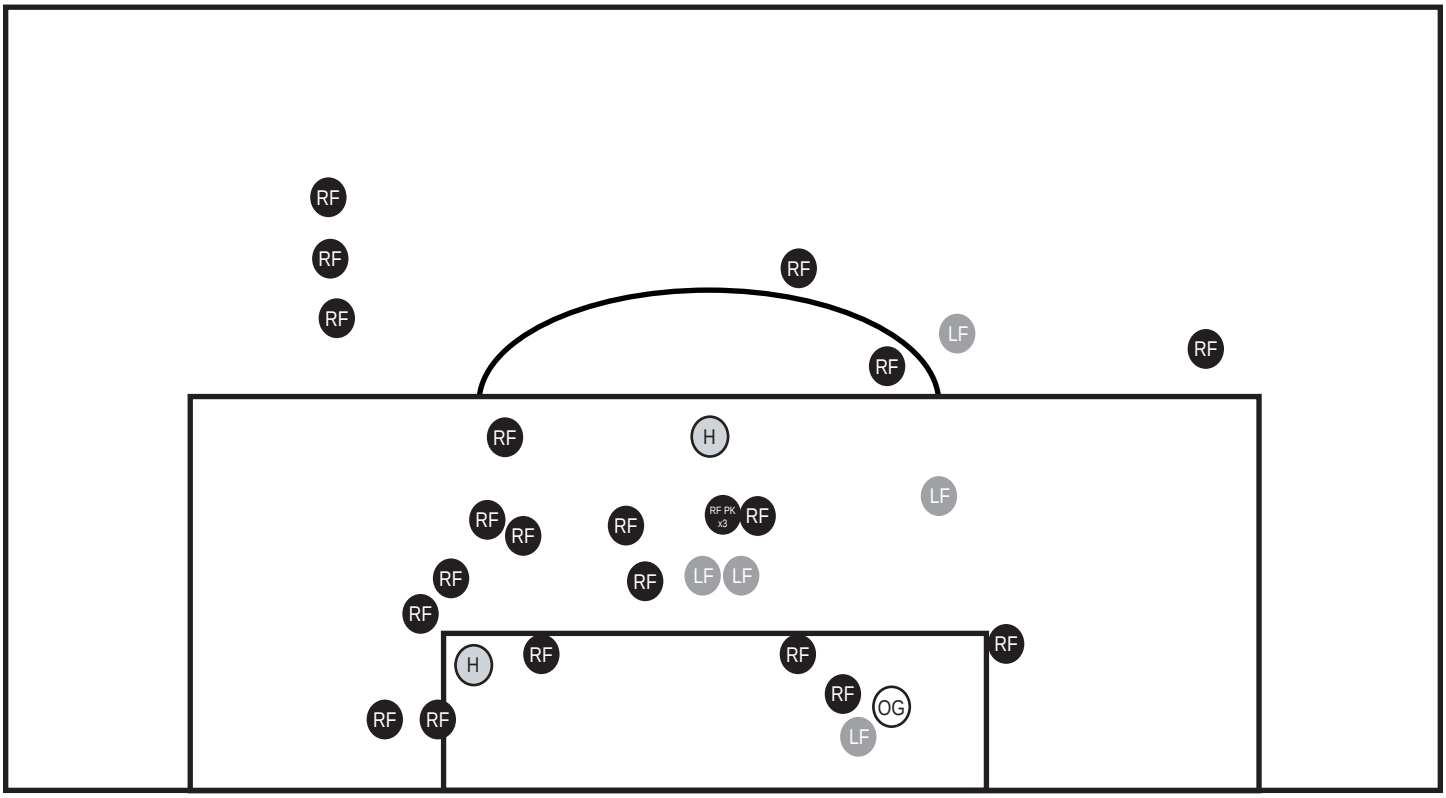
WHERE THE OPPONENT'S GOALS CAME FROM